

200 BETTY LANE CLEARWATER FL 33755

https://candiscarmichael.com

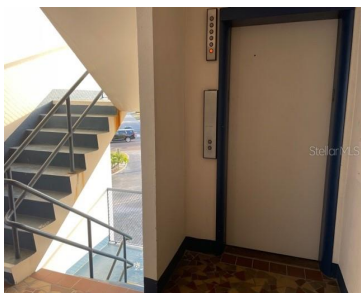

GOLF & BEACH LOVERS LIVE, WORK, & PLAY! 1 BR NEWLY REMODELED MOVE IN READY Apartment. 55+ CMMUNITY. Just bring your flip flops, bathing suit, and golf clubs. Right Next to the Clearwater Country Club, 10 minutes from Clearwater Beach the #1 beach in the United States. overlooking the neighboring Clearwater Country Club Golf Course [...]

- 1 bed
- 1 bath
- Residential
- Condominium
- Active
- 875 sq ft

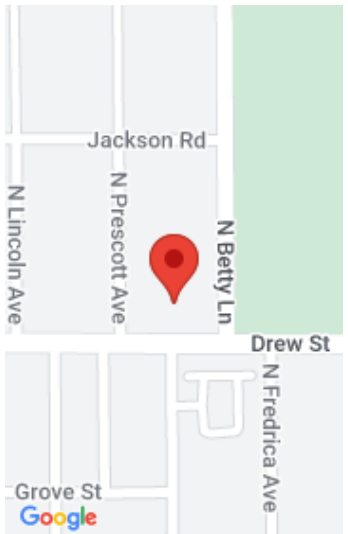

Call us now

Phone: 727-888-3292  
Email: RealtorCandis@gmail.com



---

## Courtesy of

**Listing Office:** CHARLES RUTENBERG REALTY INC

**Status:** Active

**Office ID:** MFR260000779

**MLS ID:** MFRU8198516

---

## Description

**Virtual Tour:** <https://www.propertypanorama.com/instaview/stellar/U8198516>

---

## Basics

**Unit Number:** 3E

**Date added:** Added 4 weeks ago

**Type:** Residential

**Bathrooms:** 1 bath

**Floors:** 1 floor

**Lot size, sq ft:** 57386 sq ft

**UnitNumber:** 3E

**ListOfficeName:** CHARLES RUTENBERG  
REALTY INC

**Bathrooms Full:** 1

**Category:** Condominium

**Bedrooms:** 1 bed

**Half baths:** 0 half baths

**Area, sq ft:** 875 sq ft

**Year built:** 1955

**SubdivisionName:** BETTY DREW APTS CO-OP

**ListAOR:** mfrmls

---

## Location Details

**Township:** 29

**Road Surface Type:** Asphalt, Paved

---

## Property Features



**Call us now**

Phone: 727-888-3292

Email: [RealtorCandis@gmail.com](mailto:RealtorCandis@gmail.com)



Charles Rutenberg Realty, Inc.  
THE STANDARD OF EXCELLENCE

**Interior Features:** Living Room/Dining Room Combo, Stone Counters

**Flooring:** Ceramic Tile, Laminate

**Carport Spaces:** 1

**Exterior Features:** French Doors, Sidewalk, Storage

**Utilities:** Cable Connected, Electricity Available, Electricity Connected, Public

**Sewer:** Public Sewer

**Heating:** Electric, Wall Units / Window Unit

**Appliances:** Electric Water Heater, Microwave, Range, Refrigerator

**Carport YN:** Yes

**Pets Allowed:** No

**Roof:** Concrete

**Water Source:** Public

**Cooling:** Wall/Window Unit(s)

---

## Property Details

**Subdivision Name:** BETTY DREW APTS CO-OP

**Levels:** Three Or More

**Foundation Details:** Slab

**Parcel Number:** 10-29-15-08354-000-0035

**Direction Faces:** Northeast

**Construction Materials:** Block

---

## Association Information

**Association YN:** Yes

**Association Fee Frequency:** Monthly

**Association Fee:** 509

**Association Fee Includes:** Maintenance Structure, Maintenance Grounds, Sewer, Trash, Water

**Community Features:** Community Mailbox, Deed Restrictions

---

## Fees&Taxes

**Tax Year:** 2022

**Tax Legal Description:** BETTY DREW APTS CO-OP APT 3E

**Tax Annual Amount:** \$1,265

**Tax Lot:** 1

---

## Rooms



**Call us now**

Phone: 727-888-3292

Email: [RealtorCandis@gmail.com](mailto:RealtorCandis@gmail.com)



Charles Rutenberg Realty, Inc.  
THE STANDARD OF EXCELLENCE

Room type	Dimensions	Level	Length	Width
Kitchen	8x9	First	9	8
Living Room	13x31	First	31	13
Primary Bedroom	14x10	First	10	14

## Amenities & Features

**Waterfront available:** No

**AttachedGarageYN:** No

**PoolPrivateYN:** No

**CommunityFeatures:** Community Mailbox, Deed Restrictions

**Utilities:** Cable Connected, Electricity Available, Electricity Connected, Public

**Amenities:** Electric Water Heater, Microwave, Range, Refrigerator

**GarageYN:** No

**FireplaceYN:** No

**Cooling:** Wall/Window Unit(s)

**ExteriorFeatures:** French Doors, Sidewalk, Storage

**Features:** Living Room/Dining Room Combo, Stone Counters

## Building Details

**NewConstructionYN:** No **Heating:** Electric, Wall Units / Window Unit

**Exterior material:** Block **Roof:** Concrete

## Miscellaneous

**Ownership:** Co-op

**Disclosures:** Lead Paint, Other Disclosures, Seller Property Disclosure

**Occupant Type:** Tenant **Showing Requirements:** Call Listing Agent, ShowingTime



**Call us now**

Phone: 727-888-3292

Email: RealtorCandis@gmail.com



Charles Rutenberg Realty, Inc.  
THE STANDARD OF EXCELLENCE