

1966 CARPATHIAN DRIVE APOPKA FL 32712

https://candiscarmichael.com

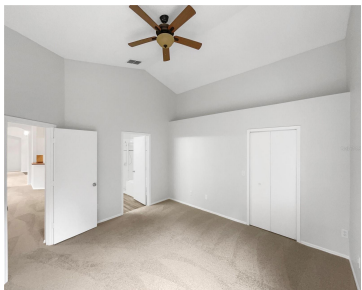

Explore this inviting, beautifully renovated home ready to welcome you with warmth and tranquility. Inside, you'll find a soothing neutral paint scheme, providing a serene backdrop for your personal style. The primary bathroom is a luxurious retreat, featuring both a separate tub and shower for your relaxation or quick refreshment. Double sinks add convenience to [...]

- 4 beds
- 2 baths
- Residential
- Single Family Residence
- Active
- 1847 sq ft

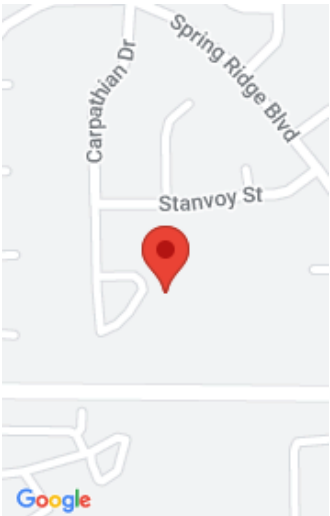

Call us now

Phone: 727-888-3292
Email: RealtorCandis@gmail.com



Courtesy of

Listing Office: OPENDOOR BROKERAGE LLC

Status: Active

Office ID: MFR261014963

MLS ID: MFRO6206216

Description

Virtual Tour: <https://www.propertypanorama.com/instaview/stellar/O6206216>

Basics

Bathrooms Full: 2

Category: Single Family Residence

Bedrooms: 4 beds

Half baths: 0 half baths

Lot size, sq ft: 7481 sq ft

SubdivisionName: SPRING RIDGE PH 03 43/65

GarageSpaces: 2

Date added: Added 2 days ago

Type: Residential

Bathrooms: 2 baths

Area, sq ft: 1847 sq ft

Year built: 2000

ListOfficeName: OPENDOOR BROKERAGE LLC

ListAOR: mfrmls

Location Details

Township: 20

Road Surface Type: Asphalt

Property Features



Call us now

Phone: 727-888-3292

Email: RealtorCandis@gmail.com



Charles Rutenberg Realty, Inc.
THE STANDARD OF EXCELLENCE

Interior Features: Primary Bedroom Main Floor

Flooring: Laminate, Tile

Garage YN: Yes

Garage Spaces: 2

Exterior Features: Other

Security Features: Security System Owned

Water Source: Public

Cooling: Central Air

Appliances: Dishwasher, Electric Water Heater, Microwave, Other, Range

Laundry Features: Laundry Room

Attached Garage YN: Yes

Pets Allowed: Yes

Roof: Shingle

Utilities: Electricity Available, Water Available

Sewer: Septic Tank

Heating: Central

Property Details

Subdivision Name: SPRING RIDGE PH 03 43/65

Levels: One

Foundation Details: Slab

Listing Terms: Cash, Conventional

Parcel Number: 29-20-28-8272-00-580

Direction Faces: West

Construction Materials: Stucco

Association Information

Association YN: Yes

Association Fee: 174

Association Fee Frequency: Quarterly **Association Fee Includes:** Pool, Other, Trash

Community Features: Pool

Fees&Taxes

Tax Year: 2023

Tax Annual Amount: \$1,568

Tax Legal Description: SPRING RIDGE PHASE 3 UNIT 3 43/65 LOT 58

Tax Lot: 58



Call us now

Phone: 727-888-3292

Email: RealtorCandis@gmail.com



Charles Rutenberg Realty, Inc.
THE STANDARD OF EXCELLENCE

Rooms

Room type	Level
Kitchen	First
Living Room	First
Primary Bedroom	First

Amenities & Features

- Waterfront available:** No
- AttachedGarageYN:** Yes
- PoolPrivateYN:** No
- Security Features:** Security System Owned
- ExteriorFeatures:** Other
- Features:** Primary Bedroom Main Floor
- GarageYN:** Yes
- FireplaceYN:** No
- Cooling:** Central Air
- CommunityFeatures:** Pool
- Utilities:** Electricity Available, Water Available
- Amenities:** Dishwasher, Electric Water Heater, Microwave, Other, Range

Building Details

- NewConstructionYN:** No
- Exterior material:** Stucco
- Heating:** Central
- Roof:** Shingle

Miscellaneous

Ownership: Fee Simple

Occupant Type:
Vacant

Showing Requirements: Appointment Only, See Remarks,
ShowingTime



Call us now

Phone: 727-888-3292

Email: RealtorCandis@gmail.com



Charles Rutenberg Realty, Inc.
THE STANDARD OF EXCELLENCE