

1922 HILLCREST STREET ORLANDO FL 32803

<https://candiscarmichael.com>

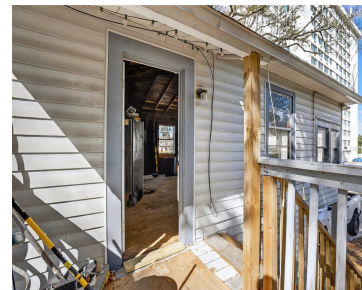

\$829,900



One or more photo(s) has been virtually staged. Prime Residential and Commercial Investment Opportunity in Colonialtown/Downtown Orlando! This well-located property at the corner of Hampton and Hillcrest offers a fantastic opportunity for both residential and commercial use. The detached 546 sq ft unit has been fully renovated and is configured as a 2-bedroom, 1-bathroom residential [...]

- 4 beds
- 2 baths
- Residential
- Single Family Residence
- Active
- 1662 sq ft



Courtesy of

Listing Office: LPT REALTY, LLC

Status: Active

Office ID: MFR261016803

MLS ID: MFRO6391910



Call us now

Phone: 727-888-3292

Email: RealtorCandis@gmail.com



Charles Rutenberg Realty, Inc.
THE STANDARD OF EXCELLENCE

Description

Virtual Tour: <https://www.propertypanorama.com/instaview/stellar/O6391910>

Basics

Bathrooms Full: 2

Category: Single Family Residence

Bedrooms: 4 beds

Half baths: 0 half baths

Lot size, sq ft: 10527 sq ft

SubdivisionName: EAST VIEW PARK

ListAOR: mfrmls

Date added: Added 3 hours ago

Type: Residential

Bathrooms: 2 baths

Area, sq ft: 1662 sq ft

Year built: 1940

ListOfficeName: LPT REALTY, LLC

Location Details

Township: 22

Road Responsibility: Public Maintained Road

Road Surface Type: Asphalt

Property Features



Call us now

Phone: 727-888-3292

Email: RealtorCandis@gmail.com



Charles Rutenberg Realty, Inc.
THE STANDARD OF EXCELLENCE

Interior Features: Living Room/Dining Room Combo

Flooring: Vinyl

Parking Features: Driveway

Roof: Shingle

Window Features: Aluminum Frames, Blinds

Vegetation: Mature Landscaping, Oak Trees, Trees/Landscaped

Sewer: Public Sewer

Heating: Central

Lot Features: Corner Lot, City Limits

Appliances: Dishwasher, Refrigerator

Laundry Features: None

Exterior Features: None

Security Features: Smoke Detector(s)

Utilities: Electricity Available, Phone Available, Public, Water Connected

Water Source: Public

Cooling: Central Air

Furnished: Unfurnished

Property Details

Subdivision Name: EAST VIEW PARK

Levels: Two

Foundation Details: Crawlspace, Pillar/Post/Pier

Listing Terms: Cash, Conventional, FHA, VA Loan

Parcel Number: 30-22-30-2340-04-010

Direction Faces: North

Construction Materials: Vinyl Siding, Frame

Property Condition: Completed

Fees&Taxes

Tax Year: 2025

Tax Annual Amount:
\$4,345

Tax Legal Description: EAST VIEW PARK G/89 LOTS 1 & 2 & N 30.16FT OF LOTS 11 & 12 BLK D

Tax Lot: 1

Rooms



Call us now

Phone: 727-888-3292

Email: RealtorCandis@gmail.com



Charles Rutenberg Realty, Inc.
THE STANDARD OF EXCELLENCE

Room type	Level
Primary Bedroom	Second
Bedroom 1	Second
Bathroom 1	Second
Kitchen	Second
Living Room	Second

Amenities & Features

Waterfront available: No

AttachedGarageYN: No

PoolPrivateYN: No

Security Features: Smoke Detector(s)

ExteriorFeatures: None

Features: Living Room/Dining Room Combo

GarageYN: No

FireplaceYN: No

Cooling: Central Air

WindowFeatures: Aluminum Frames, Blinds

Utilities: Electricity Available, Phone Available, Public, Water Connected

Amenities: Dishwasher, Refrigerator

Building Details

NewConstructionYN: No

Exterior material: Frame, Vinyl Siding

Parking: Driveway

Heating: Central

Roof: Shingle

Miscellaneous



Call us now

Phone: 727-888-3292

Email: RealtorCandis@gmail.com



Charles Rutenberg Realty, Inc.
THE STANDARD OF EXCELLENCE

Ownership: Fee Simple

Other Equipment: None

Showing Requirements: See Remarks, ShowingTime

Occupant Type: Owner

Other Structures: Storage



Call us now

Phone: 727-888-3292

Email: RealtorCandis@gmail.com



Charles Rutenberg Realty, Inc.
THE STANDARD OF EXCELLENCE