

1909 CASTLE BAY COURT OLDSMAR FL 34677

<https://candiscarmichael.com>

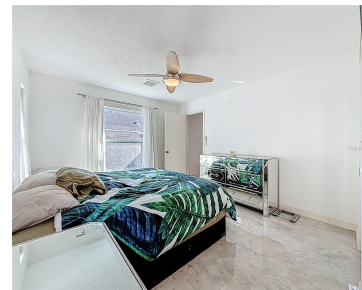

-SERIOUS SELLER-WILLING TO NEGOTIATE-SUBMIT YOUR OFFER ASAP- Check out this BEAUTIFUL 3-bedroom, 2-bath BLOCK home WITH GARAGE. located on a quiet cul-de-sac in the heart of Oldsmar. BEAUTIFUL HIGH GLOSS TILE FLOORING THROUGHOUT Featuring spacious living areas with vaulted ceilings, a primary bedroom with an ensuite, and a split bedroom layout for added privacy and [...]

- 3 beds
- 2 baths
- Residential
- Single Family Residence
- Active
- 1410 sq ft



Courtesy of

Listing Office: KELLER WILLIAMS REALTY- PALM H

Status: Active

Office ID: MFR260010721

MLS ID: MFRTB8436254



Call us now

Phone: 727-888-3292

Email: RealtorCandis@gmail.com



Charles Rutenberg Realty, Inc
THE STANDARD OF EXCELLENCE

Description

Virtual Tour: <https://www.propertypanorama.com/instaview/stellar/TB8436254>

Basics

Bathrooms Full: 2

Category: Single Family Residence

Bedrooms: 3 beds

Half baths: 0 half baths

Area, sq ft: 1410 sq ft

Year built: 1984

ListOfficeName: KELLER WILLIAMS REALTY-
PALM H

ListAOR: mfrmls

Date added: Added 1 week ago

Type: Residential

Bathrooms: 2 baths

Floors: 1 floor

Lot size, sq ft: 6686 sq ft

SubdivisionName: SHEFFIELD VILLAGE PH II
AT BAYSIDE MEADOWS

GarageSpaces: 1

Location Details

Township: 28

Road Surface Type: Asphalt

Elementary School: Oldsmar Elementary-PN **Middle Or Junior School:** Carwise Middle-PN

High School: East Lake High-PN

Property Features



Call us now

Phone: 727-888-3292

Email: RealtorCandis@gmail.com



Charles Rutenberg Realty, Inc.
THE STANDARD OF EXCELLENCE

Interior Features: Ceiling Fans(s), High Ceilings, Open Floorplan, Primary Bedroom Main Floor, Vaulted Ceiling(s), Walk-In Closet(s)

Flooring: Tile

Garage YN: Yes

Garage Spaces: 1

Roof: Shingle

Water Source: Public

Cooling: Central Air

Appliances: Convection Oven, Dishwasher, Dryer, Microwave, Range, Refrigerator, Washer

Laundry Features: In Garage

Attached Garage YN: Yes

Exterior Features: Garden, Private Mailbox

Utilities: Cable Connected, Electricity Connected, Sewer Connected, Water Connected

Sewer: Public Sewer

Heating: Electric

Property Details

Subdivision Name: SHEFFIELD VILLAGE PH II AT BAYSIDE MEADOWS

Levels: One

Foundation Details: Block

Listing Terms: Cash, Conventional, FHA, VA Loan

Parcel Number: 22-28-16-80553-000-1120

Direction Faces: North

Construction Materials: Brick

Association Information

Community Features: Street Lights

Fees&Taxes

Tax Year: 2024

Tax Annual Amount:
\$2,696

Tax Legal Description: SHEFFIELD VILLAGE PHASE II, AT BAYSIDE MEADOWS LOT 112 LESS W'LY 4.3FT AND W'LY 4.3FT OF LOT 113

Tax Lot: 112

Rooms



Call us now

Phone: 727-888-3292

Email: RealtorCandis@gmail.com



Charles Rutenberg Realty, Inc.
THE STANDARD OF EXCELLENCE

Room type	Level
Kitchen	First
Living Room	First
Primary Bedroom	First

Amenities & Features

Waterfront available: No

AttachedGarageYN: Yes

PoolPrivateYN: No

CommunityFeatures: Street Lights

Utilities: Cable Connected, Electricity Connected, Sewer Connected, Water Connected

Amenities: Convection Oven, Dishwasher, Dryer, Microwave, Range, Refrigerator, Washer

GarageYN: Yes

FireplaceYN: No

Cooling: Central Air

ExteriorFeatures: Garden, Private Mailbox

Features: Ceiling Fans(s), High Ceilings, Open Floorplan, Primary Bedroom Main Floor, Vaulted Ceiling(s), Walk-In Closet(s)

Building Details

NewConstructionYN: No

Exterior material: Brick

Heating: Electric

Roof: Shingle

Miscellaneous



Call us now

Phone: 727-888-3292

Email: RealtorCandis@gmail.com



Charles Rutenberg Realty, Inc.
THE STANDARD OF EXCELLENCE

Ownership: Fee Simple

Occupant Type:
Owner

Showing Requirements: Appointment Only, Call Before Showing, Call Listing Agent, See Remarks, ShowingTime



Call us now

Phone: 727-888-3292

Email: RealtorCandis@gmail.com



Charles Rutenberg Realty, Inc.
THE STANDARD OF EXCELLENCE