

1900 STANTON AVE LARGO FL 33770

<https://candiscarmichael.com>

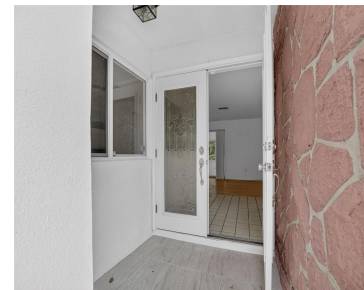

Minutes to the Gulf Beaches! Largo Home with Bonus Room & Airbnb Potential | Coastal living opportunity just minutes from the beautiful Gulf Beaches. This spacious block construction 3-bedroom, 2-bath home with a large bonus room offers flexible living space and endless potential in a highly convenient Largo location. Inside, you'll find an open-concept layout [...]

- 3 beds
- 2 baths
- Residential
- Single Family Residence
- Active
- 1772 sq ft



Courtesy of

Listing Office: DALTON WADE INC

Status: Active

Office ID: MFR260031661

MLS ID: MFRTB8516020



Call us now

Phone: 727-888-3292

Email: RealtorCandis@gmail.com



Charles Rutenberg Realty, Inc
THE STANDARD OF EXCELLENCE

Description

Virtual Tour: <https://www.propertypanorama.com/instaview/stellar/TB8516020>

Basics

Bathrooms Full: 2

Category: Single Family Residence

Bedrooms: 3 beds

Half baths: 0 half baths

Lot size, sq ft: 7501 sq ft

SubdivisionName: BELLEAIR MANOR UNIT 1 & 2

ListAOR: mfrmls

Date added: Added 2 hours ago

Type: Residential

Bathrooms: 2 baths

Area, sq ft: 1772 sq ft

Year built: 1970

ListOfficeName: DALTON WADE INC

Location Details

Township: 29

Elementary School: Mildred Helms Elementary-PN

High School: Largo High-PN

Road Surface Type: Asphalt, Paved

Middle Or Junior School: Largo Middle-PN

Property Features



Call us now

Phone: 727-888-3292

Email: RealtorCandis@gmail.com



Charles Rutenberg Realty, Inc.
THE STANDARD OF EXCELLENCE

Interior Features: Ceiling Fans(s), Open Floorplan, Split Bedroom

Flooring: Laminate, Tile

Fireplace YN: Yes

Pets Allowed: Yes

Fencing: Chain Link

Utilities: Cable Available, Electricity Connected, Phone Available, Public, Sewer Connected, Water Connected

Sewer: Public Sewer

Heating: Central

Lot Features: Cleared, Paved

Appliances: Dishwasher, Microwave, Range, Refrigerator

Laundry Features: Inside, Laundry Closet

Fireplace Features: Family Room, Wood Burning

Exterior Features: Rain Gutters, Sliding Doors

Roof: Shingle

Water Source: Public

Cooling: Central Air

Furnished: Unfurnished

Property Details

Subdivision Name: BELLEAIR MANOR UNIT 1 & 2

Levels: One

Foundation Details: Slab

Listing Terms: Cash, Conventional, FHA, VA Loan

Parcel Number: 33-29-15-07020-000-0400

Direction Faces: North

Construction Materials: Block, Stucco

Fees&Taxes

Tax Year: 2025

Tax Annual Amount: \$7,134

Tax Legal Description: BELLEAIR MANOR UNIT 1 & 2 (UNIT 2)
LOT 40

Tax Lot: 40

Rooms



Call us now

Phone: 727-888-3292

Email: RealtorCandis@gmail.com



Charles Rutenberg Realty, Inc.
THE STANDARD OF EXCELLENCE

Room type	Dimensions	Level	Length	Width
Living Room	14x14	First	14	14
Kitchen	13x20	First	20	13
Family Room	12x15	First	15	12
Dining Room	11x11	First	11	11
Primary Bedroom	12x14	First	14	12
Bedroom 2	9x13	First	13	9
Bedroom 3	9x10	First	10	9
Florida Room	9x19	First	19	9
Primary Bathroom	5x8	First	8	5
Bathroom 2	6x10	First	10	6
Bonus Room		First		

Amenities & Features



Call us now

Phone: 727-888-3292

Email: RealtorCandis@gmail.com



Waterfront available: No

AttachedGarageYN: No

PoolPrivateYN: No

ExteriorFeatures: Rain Gutters, Sliding Doors

Features: Ceiling Fans(s), Family Room, Open Floorplan, Split Bedroom, Wood Burning

GarageYN: No

FireplaceYN: Yes

Cooling: Central Air

Utilities: Cable Available, Electricity Connected, Phone Available, Public, Sewer Connected, Water Connected

Amenities: Dishwasher, Microwave, Range, Refrigerator

Building Details

NewConstructionYN: No

Exterior material: Block, Stucco

Heating: Central

Roof: Shingle

Miscellaneous

Ownership: Fee Simple

Occupant Type: Vacant

Other Structures: Shed(s)

Showing Requirements: Appointment Only, Lock Box Electronic-CBS Code Required, ShowingTime



Call us now

Phone: 727-888-3292

Email: RealtorCandis@gmail.com



Charles Rutenberg Realty, Inc.
THE STANDARD OF EXCELLENCE