

# 18928 HAMPSTEAD HEATH COURT LAND O LAKES FL 34638

<https://candiscarmichael.com>

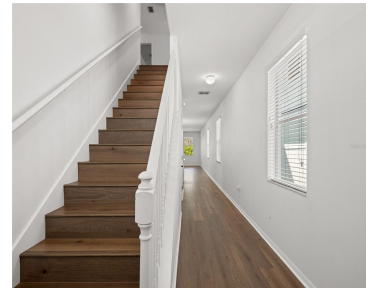

\$435,000



Beautifully renovated home in the highly sought-after master-planned community of Concord Station! This spacious 3-bedroom, 2.5-bath home with a 2-car garage offers a thoughtfully designed layout, complete with a versatile loft and a convenient mudroom/drop zone – perfect for keeping everyday life organized. **\*\*BRAND NEW ROOF\*\*** has been approved for installation, offering peace of mind [...]

- 3 beds
- 3 baths
- Residential
- Single Family Residence
- Active
- 1960 sq ft



## Courtesy of

**Listing Office:** CHARLES RUTENBERG REALTY INC

**Status:** Active

**Office ID:** MFR260000779

**MLS ID:** MFRTB8502575



## Call us now

Phone: 727-888-3292

Email: [RealtorCandis@gmail.com](mailto:RealtorCandis@gmail.com)



Charles Rutenberg Realty, Inc.  
THE STANDARD OF EXCELLENCE

---

## Description

**Virtual Tour:** <https://www.propertypanorama.com/instaview/stellar/TB8502575>

---

## Basics

**Bathrooms Full:** 2

**Date added:** Added 2 hours ago

**Type:** Residential

**Bathrooms:** 3 baths

**Area, sq ft:** 1960 sq ft

**Year built:** 2015

**SubdivisionName:** CONCORD STN PH 3 UN A1,  
A2 & B ( CONCORD STATION )

**GarageSpaces:** 2

**Bathrooms Half:** 1

**Category:** Single Family Residence

**Bedrooms:** 3 beds

**Half baths:** 1 half bath

**Lot size, sq ft:** 4400 sq ft

**View:** Trees/Woods

**ListOfficeName:** CHARLES RUTENBERG  
REALTY INC

**ListAOR:** mfrmls

---

## Location Details

**Township:** 26

**Elementary School:** Oakstead Elementary-PO

**High School:** Sunlake High School-PO

**Road Surface Type:** Asphalt

**Middle Or Junior School:** Charles S. Rushe  
Middle-PO

---

## Property Features



**Call us now**

Phone: 727-888-3292

Email: [RealtorCandis@gmail.com](mailto:RealtorCandis@gmail.com)



Charles Rutenberg Realty, Inc.  
THE STANDARD OF EXCELLENCE

**Interior Features:** Living Room/Dining Room Combo, Primary Bedroom Main Floor, Split Bedroom, Stone Counters, Walk-In Closet(s)

**Flooring:** Ceramic Tile, Luxury Vinyl

**Patio And Porch Features:** Covered, Rear Porch, Screened

**Garage YN:** Yes

**Garage Spaces:** 2

**Exterior Features:** Hurricane Shutters, Rain Gutters

**Roof:** Shingle

**Window Features:** Blinds

**Utilities:** Cable Available, Electricity Connected, Public, Sewer Connected, Sprinkler Recycled, Water Connected

**View:** Trees/Woods

**Sewer:** Public Sewer

**Heating:** Central, Electric

**Lot Features:** Conservation Area, Paved

**Appliances:** Dishwasher, Disposal, Electric Water Heater, Microwave, Range, Refrigerator

**Laundry Features:** Inside, Laundry Room

**Parking Features:** Driveway, Garage Door Opener

**Attached Garage YN:** Yes

**Pets Allowed:** Yes

**Fencing:** Fenced, Vinyl

**Security Features:** Smoke Detector(s)

**Architectural Style:** Craftsman

**Vegetation:** Mature Landscaping

**Water Source:** Public

**Cooling:** Central Air

**Furnished:** Unfurnished

---

## Property Details

**Subdivision Name:** CONCORD STN PH 3 UN A1, A2 & B ( CONCORD STATION )

**Levels:** Two

**Foundation Details:** Slab

**Listing Terms:** Cash, Conventional, FHA, VA Loan

**Parcel Number:** 21-26-18-0130-00C00-0450

**Direction Faces:** Southeast

**Construction Materials:** Block, HardiPlank Type, Stucco

---

## Association Information



**Call us now**

Phone: 727-888-3292

Email: [RealtorCandis@gmail.com](mailto:RealtorCandis@gmail.com)



Charles Rutenberg Realty, Inc.  
THE STANDARD OF EXCELLENCE

**Association YN:** Yes

**Association Fee Frequency:** Annually

**Association Amenities:** Clubhouse, Fitness Center, Park, Playground, Pool, Recreation Facilities, Tennis Court(s)

**Association Fee:** 195

**Association Fee Includes:** Pool, Escrow Reserves Fund, Recreational Facilities

**Community Features:** Clubhouse, Deed Restrictions, Fitness Center, Park, Playground, Pool, Sidewalks, Tennis Court(s)

---

## Fees&Taxes

**Tax Year:** 2025

**Tax Other Annual Assessment Amount:** 2354

**Tax Lot:** 45

**Tax Annual Amount:** \$7,217

**Tax Legal Description:** CONCORD STATION PHASE 3 UNIT A1 A2 AND B PB 69 PG 112 BLOCK C LOT 45

---

## Rooms

Room type	Dimensions	Level	Length	Width
Living Room	15x15	First	15	15
Kitchen	17x9	First	9	17
Primary Bedroom	15x13	First	13	15
Bedroom 2	12x12	Second	12	12
Bedroom 3	15x10	Second	10	15
Loft	11x8	Second	8	11



**Call us now**

Phone: 727-888-3292

Email: [RealtorCandis@gmail.com](mailto:RealtorCandis@gmail.com)



---

## Amenities & Features

**Waterfront available:** No

**AttachedGarageYN:** Yes

**PoolPrivateYN:** No

**Security Features:** Smoke Detector(s)

**WindowFeatures:** Blinds

**Utilities:** Cable Available, Electricity Connected, Public, Sewer Connected, Sprinkler Recycled, Water Connected

**Amenities:** Dishwasher, Disposal, Electric Water Heater, Microwave, Range, Refrigerator

**GarageYN:** Yes

**FireplaceYN:** No

**Cooling:** Central Air

**CommunityFeatures:** Clubhouse, Deed Restrictions, Fitness Center, Park, Playground, Pool, Sidewalks, Tennis Court(s)

**ExteriorFeatures:** Hurricane Shutters, Rain Gutters

**Features:** Living Room/Dining Room Combo, Primary Bedroom Main Floor, Split Bedroom, Stone Counters, Walk-In Closet(s)

---

## Building Details

**ArchitecturalStyle:** Craftsman

**Heating:** Central, Electric

**Roof:** Shingle

**NewConstructionYN:** No

**Exterior material:** Block, HardiPlank Type, Stucco

**Parking:** Driveway, Garage Door Opener

---

## Miscellaneous

**Ownership:** Fee Simple

**Other Equipment:** Irrigation Equipment

**Occupant Type:** Vacant

**Showing Requirements:** Appointment Only, ShowingTime



**Call us now**

Phone: 727-888-3292

Email: [RealtorCandis@gmail.com](mailto:RealtorCandis@gmail.com)



Charles Rutenberg Realty, Inc.  
THE STANDARD OF EXCELLENCE