

1864 EMILY DRIVE WINTER HAVEN FL 33884

<https://candiscarmichael.com>

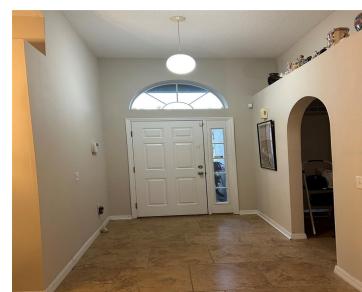

\$292,900



Welcome to your dream home in the highly desirable community of Emily Estates! This stunning, move-in-ready 4-bedroom, 2-bathroom residence has been beautifully refreshed with brand-new interior and exterior paint, sparkling new stainless steel appliances, and upgraded plumbing fixtures throughout—giving it the crisp, clean feel of a brand-new build. You will love the light and bright [...]

- 4 beds
- 2 baths
- Residential
- Single Family Residence
- Active
- 1836 sq ft



Courtesy of

Listing Office: RE/MAX ACTION FIRST OF FLORIDA

Status: Active

Office ID: MFR260031587

MLS ID: MFRTB8447490



Call us now

Phone: 727-888-3292

Email: RealtorCandis@gmail.com



Charles Rutenberg Realty, Inc.
THE STANDARD OF EXCELLENCE

Description

Virtual Tour: <https://www.propertypanorama.com/instaview/stellar/TB8447490>

Basics

Bathrooms Full: 2

Category: Single Family Residence

Bedrooms: 4 beds

Half baths: 0 half baths

Area, sq ft: 1836 sq ft

Year built: 2005

ListOfficeName: RE/MAX ACTION FIRST OF FLORIDA

ListAOR: mfrmls

Date added: Added 3 hours ago

Type: Residential

Bathrooms: 2 baths

Floors: 1 floor

Lot size, sq ft: 6948 sq ft

SubdivisionName: EMILY ESTATES

GarageSpaces: 2

Location Details

Township: 28

Road Surface Type: Paved

Property Features



Call us now

Phone: 727-888-3292

Email: RealtorCandis@gmail.com



Charles Rutenberg Realty, Inc.
THE STANDARD OF EXCELLENCE

Interior Features: Ceiling Fans(s), Eat-in Kitchen, High Ceilings, Living Room/Dining Room Combo, Open Floorplan

Flooring: Ceramic Tile

Garage YN: Yes

Garage Spaces: 2

Exterior Features: Sliding Doors

Window Features: ENERGY STAR Qualified Windows

Water Source: None

Cooling: Central Air, Attic Fan

Appliances: Dishwasher, Disposal, Electric Water Heater, Microwave, Range, Washer

Laundry Features: Laundry Room

Attached Garage YN: Yes

Pets Allowed: Breed Restrictions

Roof: Shingle

Utilities: Cable Available, Public

Sewer: Public Sewer

Heating: Central

Property Details

Subdivision Name: EMILY ESTATES

Levels: One

Foundation Details: Slab

Parcel Number: 26-28-25-590012-000290

Direction Faces: Northeast

Construction Materials: Block, Stucco

Association Information

Association YN: Yes

Association Fee Frequency: Annually

Association Fee: 300

Fees&Taxes

Tax Year: 2024

Tax Legal Description: EMILY ESTATES PB 128 PGS 47 & 48 LOT 29

Tax Annual Amount: \$3,788

Tax Lot: 29

Rooms



Call us now

Phone: 727-888-3292

Email: RealtorCandis@gmail.com



Charles Rutenberg Realty, Inc.
THE STANDARD OF EXCELLENCE

Room type	Dimensions	Level	Length	Width
Kitchen	10x18	First	18	10
Bedroom 2	13x11	First	11	13
Bedroom 3	13x10	First	10	13
Family Room	10x18	First	18	10
Living Room	14x23	First	23	14
Primary Bedroom	13x11	First	11	13

Amenities & Features

Waterfront available: No

AttachedGarageYN: Yes

PoolPrivateYN: No

WindowFeatures: ENERGY STAR Qualified Windows

Utilities: Cable Available, Public

Amenities: Dishwasher, Disposal, Electric Water Heater, Microwave, Range, Washer

GarageYN: Yes

FireplaceYN: No

Cooling: Central Air, Attic Fan

ExteriorFeatures: Sliding Doors

Features: Ceiling Fans(s), Eat-in Kitchen, High Ceilings, Living Room/Dining Room Combo, Open Floorplan

Building Details

NewConstructionYN: No

Exterior material: Block, Stucco

Heating: Central

Roof: Shingle



Call us now

Phone: 727-888-3292

Email: RealtorCandis@gmail.com



Miscellaneous

Ownership: Fee Simple

Other Equipment: Irrigation
Equipment

Occupant Type: Owner

Showing Requirements: Call Listing Agent,
Combination Lock Box



Call us now

Phone: 727-888-3292

Email: RealtorCandis@gmail.com



Charles Rutenberg Realty, Inc.
THE STANDARD OF EXCELLENCE