

1860 MASSACHUSETTS AVENUE ST PETERSBURG FL 33703

<https://candiscarmichael.com>

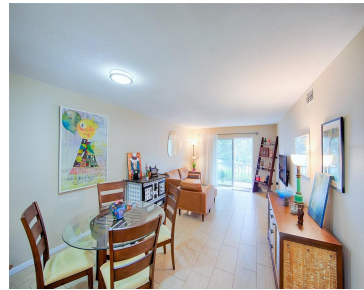

\$157,500

Completely renovated 2BR corner unit with a private balcony overlooking Lake Overlook in a serene, upscale St. Petersburg neighborhood between Shore Acres and Snell Isle. This bright open-concept condo features a stunning updated kitchen with granite countertops and stainless steel appliances, NEW AC, 2023 water heater, impact windows (2017), and a fully remodeled bathroom. Spacious [...]

- 2 beds
- 1 bath
- Residential
- Condominium
- Active
- 905 sq ft



Courtesy of

Listing Office: DALTON WADE INC

Status: Active

Office ID: MFR260031661

MLS ID: MFRTB8457021



Call us now

Phone: 727-888-3292

Email: RealtorCandis@gmail.com



Charles Rutenberg Realty, Inc.
THE STANDARD OF EXCELLENCE

Description

Virtual Tour: <https://www.propertypanorama.com/instaview/stellar/TB8457021>

Basics

Unit Number: 224

Date added: Added 20 hours ago

Type: Residential

Bathrooms: 1 bath

Floors: 3 floors

Lot size, sq ft: 0 sq ft

UnitNumber: 224

ListOfficeName: DALTON WADE INC

Bathrooms Full: 1

Category: Condominium

Bedrooms: 2 beds

Half baths: 0 half baths

Area, sq ft: 905 sq ft

Year built: 1974

SubdivisionName: REGENCY CONDO THE

ListAOR: mfrmls

Location Details

Township: 31

Road Surface Type: Asphalt

Property Features

Interior Features: Thermostat **Appliances:** Cooktop, Dishwasher, Disposal, Ice Maker, Microwave, Range, Refrigerator

Flooring: Ceramic Tile, Wood **Laundry Features:** Common Area, Laundry Room

Pool Private YN: Yes **Pool Features:** In Ground

Pets Allowed: Size Limit **Exterior Features:** Balcony

Roof: Membrane **Utilities:** Electricity Connected

Water Source: Public **Sewer:** Public Sewer

Cooling: Central Air **Heating:** Central, Heat Pump

Furnished: Unfurnished



Call us now

Phone: 727-888-3292

Email: RealtorCandis@gmail.com



Charles Rutenberg Realty, Inc.
THE STANDARD OF EXCELLENCE

Property Details

Subdivision Name: REGENCY CONDO THE
Levels: One
Foundation Details: Block

Parcel Number: 04-31-17-74075-000-2240
Direction Faces: Southeast
Construction Materials: Block

Association Information

Association YN: Yes
Association Fee Includes: Insurance, Management, Sewer, Trash, Water

Association Fee Frequency: Monthly
Community Features: Pool

Fees&Taxes

Tax Year: 2024
Tax Legal Description: REGENCY CONDO, THE UNIT 224

Tax Annual Amount: \$674
Tax Lot: 224

Rooms

Room type	Dimensions	Level	Length	Width
Living Room	12x24	First	24	12
Kitchen	10x18	First	18	10
Primary Bedroom	10x12	First	12	10

Amenities & Features



Call us now

Phone: 727-888-3292
Email: RealtorCandis@gmail.com



Waterfront available: No **GarageYN:** No
AttachedGarageYN: No **FireplaceYN:** No
PoolPrivateYN: Yes **Cooling:** Central Air
CommunityFeatures: Pool **ExteriorFeatures:** Balcony
PoolFeatures: In Ground **Utilities:** Electricity Connected
Features: Thermostat **Amenities:** Cooktop, Dishwasher, Disposal, Ice Maker, Microwave, Range, Refrigerator

Building Details

NewConstructionYN: No **Heating:** Central, Heat Pump
Exterior material: Block **Roof:** Membrane

Miscellaneous

Ownership: Fee Simple **Occupant Type:** Owner
Showing Requirements: 24 Hour Notice, Lock Box Coded



Call us now

Phone: 727-888-3292
Email: RealtorCandis@gmail.com

