1806 DRIFTWOOD CIRCLE OLDSMAR FL 34677

https://candiscarmichael.com





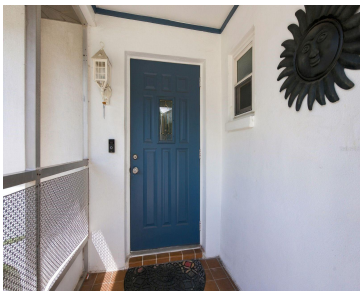

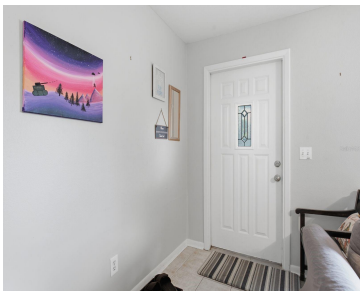

NO HOA. PRIVATE POOL. NEW 2025 ROOF. Move-In Ready in Oldsmar’s Harbor Palms. This move-in ready 2-bedroom, 2-bathroom block home sits on a quiet residential street in Oldsmar’s Harbor Palms, complete with a fully fenced backyard, 1-car garage, and a roof updated in 2025. Tampa, Palm Harbor, Dunedin, and the Gulf beaches are all within [...]

- 2 beds
- 2 baths
- Residential
- Single Family Residence
- Active
- 960 sq ft

Courtesy of

Listing Office: KELLER WILLIAMS REALTY- PALM HARBOR

Office ID: MFR260010721

Status: Active

MLS ID: MFRTB8546290

Call us now

Phone: 727-888-3292

Email: RealtorCandis@gmail.com

Charles Rutenberg Realty, Inc
THE STANDARD OF EXCELLENCE

Description

Virtual Tour:
https://listings.bosimagesre.com/video/uOmmXvvqF28n2vPin8Fdl02fl7itGZgA01NsGymCzvBZE

Basics

Bathrooms Full: 2

Category: Single Family Residence

Bedrooms: 2 beds

Half baths: 0 half baths

Area, sq ft: 960 sq ft

Year built: 1972

SubdivisionName: HARBOR PALMS-UNIT TWO

GarageSpaces: 1

Date added: Added 2 months ago

Type: Residential

Bathrooms: 2 baths

Floors: 1 floor

Lot size, sq ft: 6499 sq ft

View: Pool

ListOfficeName: KELLER WILLIAMS REALTY-PALM HARBOR

ListAOR: mfrmls

Location Details

Township: 28

Road Responsibility: Public Maintained Road

Middle Or Junior School: Carwise Middle-PN

Road Surface Type: Asphalt

Elementary School: Oldsmar Elementary-PN

High School: East Lake High-PN

Property Features

Call us now

Phone: 727-888-3292

Email: RealtorCandis@gmail.com

Charles Rutenberg Realty, Inc
THE STANDARD OF EXCELLENCE

Interior Features: Ceiling Fans(s), Living Room/Dining Room Combo, Primary Bedroom Main Floor, Solid Surface Counters, Solid Wood Cabinets, Thermostat, Walk-In Closet(s)

Appliances: Cooktop, Dishwasher, Disposal, Dryer, Ice Maker, Microwave, Refrigerator, Washer

Flooring: Tile

Laundry Features: Electric Dryer Hookup, In Garage

Patio And Porch Features: Enclosed, Patio, Rear Porch, Screened

Pool Private YN: Yes

Pool Features: In Ground, Screen Enclosure, Solar Heat

Parking Features: Driveway, Garage Door Opener, Ground Level, On Street

Garage YN: Yes

Attached Garage YN: Yes

Garage Spaces: 1

Pets Allowed: Cats OK, Dogs OK

Exterior Features: Private Mailbox, Private Yard, Rain Gutters, Sidewalk

Fencing: Fenced, Vinyl

Roof: Shingle

Security Features: Closed Circuit Camera(s)

Architectural Style: Florida

Utilities: BB/HS Internet Available, Cable Connected, Electricity Connected, Public, Sewer Connected, Underground Utilities

Vegetation: Trees/Landscaped

View: Pool

Water Source: Public

Sewer: Public Sewer

Cooling: Central Air

Heating: Central

Furnished: Unfurnished

Lot Features: Cleared, Flood Insurance Required, FloodZone, City Limits, Landscaped, Sidewalk, Paved

Property Details

Subdivision Name: HARBOR PALMS-UNIT TWO

Parcel Number: 15-28-16-36280-000-1670

Levels: One

Direction Faces: South

Foundation Details: Slab

Construction Materials: Block, Stucco

Listing Terms: Cash, Conventional, FHA, VA Loan

Property Condition: Completed

Fees&Taxes

Tax Year: 2025

Tax Annual Amount: $2,751

Tax Legal Description: HARBOR PALMS-UNIT TWO LOT 167

Tax Lot: 167

Call us now

Phone: 727-888-3292

Email: RealtorCandis@gmail.com

Charles Rutenberg Realty, Inc
THE STANDARD OF EXCELLENCE

Rooms

Room type	Dimensions	Level	Length	Width
Primary Bedroom	13x12	First	12	13
Primary Bathroom	5x8	First	8	5
Kitchen	9x8	First	8	9
Living Room	20x14	First	14	20
Bedroom 2	10x13	First	13	10
Dining Room	9x13	First	13	9
Balcony/Porch/Lanai	15x10	First	10	15

Amenities & Features

Waterfront available: No

AttachedGarageYN: Yes

PoolPrivateYN: Yes

Security Features: Closed Circuit Camera(s)

PoolFeatures: In Ground, Screen Enclosure, Solar Heat

Features: Ceiling Fans(s), Living Room/Dining Room Combo, Primary Bedroom Main Floor, Solid Surface Counters, Solid Wood Cabinets, Thermostat, Walk-In Closet(s)

GarageYN: Yes

FireplaceYN: No

Cooling: Central Air

ExteriorFeatures: Private Mailbox, Private Yard, Rain Gutters, Sidewalk

Utilities: BB/HS Internet Available, Cable Connected, Electricity Connected, Public, Sewer Connected, Underground Utilities

Amenities: Cooktop, Dishwasher, Disposal, Dryer, Ice Maker, Microwave, Refrigerator, Washer

Call us now

Phone: 727-888-3292

Email: RealtorCandis@gmail.com

Charles Rutenberg Realty, Inc
THE STANDARD OF EXCELLENCE

Building Details

ArchitecturalStyle: Florida
NewConstructionYN: No
Heating: Central
Exterior material: Block, Stucco
Roof: Shingle
Parking: Driveway, Garage Door Opener, Ground Level, On-street

Miscellaneous

Ownership: Fee Simple
Occupant Type: Owner
Other Equipment: Private Yard
Showing Requirements: Supra Lock Box, 24 Hour Notice, See Remarks, ShowingTime

Call us now

Phone: 727-888-3292
Email: RealtorCandis@gmail.com

Charles Rutenberg Realty, Inc
THE STANDARD OF EXCELLENCE