

17704 RIVENDEL ROAD LUTZ FL 33549

<https://candiscarmichael.com>

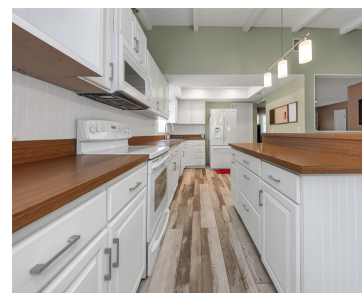

\$389,900

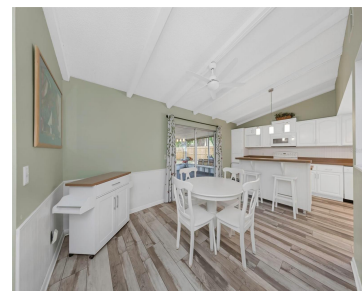

Auction Property. Short Sale. ** FANTASTIC OPPORTUNITY ** Welcome to this beautifully maintained 4-bedroom, 2-bathroom home located in the heart of desirable Lutz, Florida! Nestled on a beautiful tree-lined lot in the heart of Lutz, this charming home offers the perfect blend of comfort, space, and privacy. Surrounded by mature landscaping and shaded [...]

- 4 beds
- 2 baths
- Residential
- Single Family Residence
- Active
- 1714 sq ft



Courtesy of

Listing Office: RE/MAX ELITE REALTY

Status: Active

Office ID: MFR260030718

MLS ID: MFRTB8508739



Call us now

Phone: 727-888-3292

Email: RealtorCandis@gmail.com



Charles Rutenberg Realty, Inc.
THE STANDARD OF EXCELLENCE

Description

Virtual Tour: <https://www.propertypanorama.com/instaview/stellar/TB8508739>

Basics

Bathrooms Full: 2

Category: Single Family Residence

Bedrooms: 4 beds

Half baths: 0 half baths

Area, sq ft: 1714 sq ft

Year built: 1976

ListOfficeName: RE/MAX ELITE REALTY

ListAOR: mfrmls

Date added: Added 3 hours ago

Type: Residential

Bathrooms: 2 baths

Floors: 1 floor

Lot size, sq ft: 8580 sq ft

SubdivisionName: BARRINGTON SUB UNIT A

GarageSpaces: 2

Location Details

Township: 27

Elementary School: Maniscalco-HB

High School: Freedom-HB

Road Surface Type: Paved

Middle Or Junior School: Liberty-HB

Property Features



Call us now

Phone: 727-888-3292

Email: RealtorCandis@gmail.com



Charles Rutenberg Realty, Inc.
THE STANDARD OF EXCELLENCE

Interior Features: Ceiling Fans(s), Eat-in Kitchen, High Ceilings, Living Room/Dining Room Combo, Thermostat, Vaulted Ceiling(s)

Flooring: Hardwood, Luxury Vinyl, Parquet, Tile

Patio And Porch Features: Deck, Front Porch, Patio, Screened

Garage Spaces: 2

Exterior Features: Rain Gutters, Sidewalk, Sliding Doors

Roof: Shingle

Utilities: Public

Water Source: Public

Cooling: Central Air

Furnished: Unfurnished

Appliances: Dishwasher, Dryer, Electric Water Heater, Microwave, Range, Refrigerator, Washer

Laundry Features: Other

Garage YN: Yes

Pets Allowed: Yes

Fencing: Fenced, Wood

Architectural Style: Traditional

Vegetation: Mature Landscaping, Trees/Landscaped

Sewer: Public Sewer

Heating: Central, Electric

Lot Features: Level, Paved

Property Details

Subdivision Name: BARRINGTON SUB UNIT A **Parcel Number:** U-18-27-19-1B4-000003-00016.0

Levels: One

Direction Faces: North

Foundation Details: Slab

Construction Materials: Block, Stucco

Listing Terms: Cash, Conventional, FHA, VA Loan

Fees&Taxes

Tax Year: 2025

Tax Annual Amount: \$5,417

Tax Legal Description: BARRINGTON SUBDIVISION UNIT A LOT 16 BLOCK 3 **Tax Lot:** 16

Rooms



Call us now

Phone: 727-888-3292

Email: RealtorCandis@gmail.com



Charles Rutenberg Realty, Inc.
THE STANDARD OF EXCELLENCE

| Room type | Level |
|------------------|-------|
| Living Room | First |
| Dining Room | First |
| Kitchen | First |
| Primary Bedroom | First |
| Primary Bathroom | First |
| Bedroom 2 | First |
| Bedroom 3 | First |
| Bedroom 4 | First |
| Bathroom 2 | First |

Amenities & Features

Waterfront available: No

AttachedGarageYN: No

PoolPrivateYN: No

ExteriorFeatures: Rain Gutters, Sidewalk, Sliding Doors

Features: Ceiling Fans(s), Eat-in Kitchen, High Ceilings, Living Room/Dining Room Combo, Thermostat, Vaulted Ceiling(s)

GarageYN: Yes

FireplaceYN: No

Cooling: Central Air

Utilities: Public

Amenities: Dishwasher, Dryer, Electric Water Heater, Microwave, Range, Refrigerator, Washer



Call us now

Phone: 727-888-3292

Email: RealtorCandis@gmail.com



Charles Rutenberg Realty, Inc.
THE STANDARD OF EXCELLENCE

Building Details

ArchitecturalStyle: Traditional

Heating: Central, Electric

Roof: Shingle

NewConstructionYN: No

Exterior material: Block, Stucco

Miscellaneous

Ownership: Fee Simple

Occupant Type:
Vacant

Showing Requirements: Combination Lock Box, See Remarks,
ShowingTime



Call us now

Phone: 727-888-3292

Email: RealtorCandis@gmail.com



Charles Rutenberg Realty, Inc.
THE STANDARD OF EXCELLENCE