

16612 CARLTON POND STREET WIMAUMA FL 33598

<https://candiscarmichael.com>

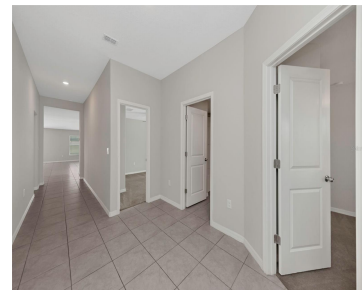

One or more photo(s) has been virtually staged. Welcome to this meticulously maintained, single-story Lennar Santa Fe model located in the rapidly growing Creek Preserve community. Built in 2022, this home offers 2,576 sq ft of well-designed living space with a functional layout that maximizes comfort, flexibility, and everyday usability. The heart of the home [...]

- 4 beds
- 3 baths
- Residential
- Single Family Residence
- Active
- 2576 sq ft



Courtesy of

Listing Office: KELLER WILLIAMS TAMPA PROP.

Status: Active

Office ID: MFR771620

MLS ID: MFRTB8464074



Call us now

Phone: 727-888-3292

Email: RealtorCandis@gmail.com



Charles Rutenberg Realty, Inc.
THE STANDARD OF EXCELLENCE

Basics

Bathrooms Full: 3
Category: Single Family Residence
Bedrooms: 4 beds
Half baths: 0 half baths
Lot size, sq ft: 8267 sq ft
SubdivisionName: CREEK PRESERVE
GarageSpaces: 3

Date added: Added 2 hours ago
Type: Residential
Bathrooms: 3 baths
Area, sq ft: 2576 sq ft
Year built: 2022
ListOfficeName: KELLER WILLIAMS TAMPA PROP.
ListAOR: mfrmls

Location Details

Township: 32
Elementary School: Ruskin-HB
High School: Sumner High School

Road Surface Type: Paved
Middle Or Junior School: Shields-HB

Property Features

Interior Features: Other
Flooring: Carpet, Ceramic Tile
Garage YN: Yes
Garage Spaces: 3
Exterior Features: Other
Utilities: Cable Available
Sewer: Public Sewer
Heating: Central

Appliances: Dishwasher, Disposal, Dryer, Microwave, Range, Refrigerator, Washer
Laundry Features: Laundry Room
Attached Garage YN: Yes
Pets Allowed: Yes
Roof: Shingle
Water Source: Public
Cooling: Central Air
Furnished: Unfurnished

Property Details



Call us now

Phone: 727-888-3292
Email: RealtorCandis@gmail.com



Charles Rutenberg Realty, Inc.
THE STANDARD OF EXCELLENCE

Subdivision Name: CREEK PRESERVE

Parcel Number: U-04-32-20-C35-000000-00051.0

Levels: One

Direction Faces: North

New Construction YN: Yes

Builder Name: LENNAR

Builder Model: SANTA FE

Foundation Details: Slab

Construction Materials: Block, Stucco

Listing Terms: Cash, Conventional, FHA, VA Loan

Property Condition: Completed

Association Information

Association YN: Yes

Association Fee: 73.54

Association Fee Frequency:
Annually

Community Features: Clubhouse, Dog Park, Gated
Community - No Guard, Playground, Pool

Fees&Taxes

Tax Year: 2024

Tax Annual Amount: \$10,618

Tax Other Annual Assessment Amount: 2379

Tax Legal Description: CREEK PRESERVE

Tax Lot: 51

Rooms



Call us now

Phone: 727-888-3292

Email: RealtorCandis@gmail.com



Charles Rutenberg Realty, Inc.
THE STANDARD OF EXCELLENCE

Room type	Dimensions	Level	Length	Width
Living Room	18x20	First	20	18
Kitchen	12x17	First	17	12
Dinette	12x14	First	14	12
Primary Bedroom	18x14	First	14	18
Bedroom 2	11x12	First	12	11
Bedroom 3	12x11	First	11	12
Bedroom 4	12x12	First	12	12
Den	13x11	First	11	13

Amenities & Features

Waterfront available: No

AttachedGarageYN: Yes

PoolPrivateYN: No

CommunityFeatures: Clubhouse, Dog Park, Gated Community - No Guard, Playground, Pool

Utilities: Cable Available

Amenities: Dishwasher, Disposal, Dryer, Microwave, Range, Refrigerator, Washer

GarageYN: Yes

FireplaceYN: No

Cooling: Central Air

ExteriorFeatures: Other

Features: Other

Building Details



Call us now

Phone: 727-888-3292

Email: RealtorCandis@gmail.com



NewConstructionYN: Yes

Exterior material: Block, Stucco

Heating: Central

Roof: Shingle

Miscellaneous

Ownership: Fee Simple

Showing Requirements: Supra Lock Box

Occupant Type: Vacant



Call us now

Phone: 727-888-3292

Email: RealtorCandis@gmail.com



Charles Rutenberg Realty, Inc.
THE STANDARD OF EXCELLENCE