

1660 LANSDALE AVENUE NORTH PORT FL 34286

<https://candiscarmichael.com>

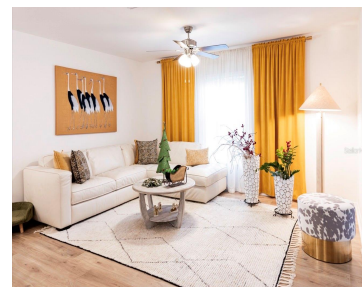

\$500,000



Welcome to your personal paradise with this stunning home, where outdoor living reaches new heights! Imagine hosting friends and family in your luxurious 750sqft lanai, complete with a fully equipped commercial grade outdoor kitchen, a state-of-the-art grill, dishwasher, exhaust fan, starry lighting sky, and even a refreshing private shower to wash off the day's adventures. [...]

- 3 beds
- 2 baths
- Residential
- Single Family Residence
- Active
- 1464 sq ft



Courtesy of

Listing Office: KELLER WILLIAMS ST PETE REALTY

Status: Active

Office ID: MFR260030730

MLS ID: MFRTB8463223



Call us now

Phone: 727-888-3292

Email: RealtorCandis@gmail.com



Charles Rutenberg Realty, Inc.
THE STANDARD OF EXCELLENCE

Description

Virtual Tour: <https://www.propertypanorama.com/instaview/stellar/TB8463223>

Basics

Bathrooms Full: 2

Category: Single Family Residence

Bedrooms: 3 beds

Half baths: 0 half baths

Area, sq ft: 1464 sq ft

Year built: 2022

ListOfficeName: KELLER WILLIAMS ST PETE REALTY

ListAOR: mfrmls

Date added: Added 4 hours ago

Type: Residential

Bathrooms: 2 baths

Floors: 1 floor

Lot size, sq ft: 10000 sq ft

SubdivisionName: PORT CHARLOTTE SUB 20

GarageSpaces: 2

Location Details

Township: 39S

Elementary School: Toledo Blade Elementary

High School: North Port High

Road Surface Type: Asphalt

Middle Or Junior School: Woodland Middle School

Property Features



Call us now

Phone: 727-888-3292

Email: RealtorCandis@gmail.com



Charles Rutenberg Realty, Inc.
THE STANDARD OF EXCELLENCE

Interior Features: Ceiling Fans(s), Open Floorplan, Walk-In Closet(s)

Flooring: Carpet, Tile

Garage YN: Yes

Garage Spaces: 2

Exterior Features: Hurricane Shutters, Lighting, Outdoor Kitchen, Rain Gutters, Sliding Doors

Utilities: Private

Sewer: Private Sewer

Heating: Central

Appliances: Convection Oven, Dishwasher, Dryer, Microwave, Refrigerator, Washer

Laundry Features: Laundry Room

Attached Garage YN: Yes

Pets Allowed: Yes

Roof: Shingle

Water Source: Private

Cooling: Central Air

Furnished: Unfurnished

Property Details

Subdivision Name: PORT CHARLOTTE SUB 20

Levels: One

Foundation Details: Block

Listing Terms: Cash, Conventional, FHA, VA Loan

Parcel Number: 0962090737

Direction Faces: South

Construction Materials: Asbestos

Fees&Taxes

Tax Year: 2025

Tax Legal Description: LOT 37 BLK 907 20TH ADD TO PORT CHARLOTTE

Tax Annual Amount: \$4,291

Tax Lot: 37

Rooms



Call us now

Phone: 727-888-3292

Email: RealtorCandis@gmail.com



Charles Rutenberg Realty, Inc.
THE STANDARD OF EXCELLENCE

Room type	Level
Primary Bedroom	First
Bedroom 2	First
Bedroom 3	First
Living Room	First
Kitchen	First
Great Room	First

Amenities & Features

Waterfront available: No

AttachedGarageYN: Yes

PoolPrivateYN: No

ExteriorFeatures: Hurricane Shutters, Lighting, Outdoor Kitchen, Rain Gutters, Sliding Doors

Features: Ceiling Fans(s), Open Floorplan, Walk-In Closet(s)

GarageYN: Yes

FireplaceYN: No

Cooling: Central Air

Utilities: Private

Amenities: Convection Oven, Dishwasher, Dryer, Microwave, Refrigerator, Washer

Building Details

NewConstructionYN: No

Exterior material: Asbestos

Heating: Central

Roof: Shingle



Call us now

Phone: 727-888-3292

Email: RealtorCandis@gmail.com



Charles Rutenberg Realty, Inc.
THE STANDARD OF EXCELLENCE

Miscellaneous

Ownership: Fee Simple

Occupant Type: Owner

Showing Requirements: ShowingTime



Call us now

Phone: 727-888-3292

Email: RealtorCandis@gmail.com



Charles Rutenberg Realty, Inc.
THE STANDARD OF EXCELLENCE