

# 15839 POWERLINE ROAD DADE CITY FL 33523

<https://candiscarmichael.com>

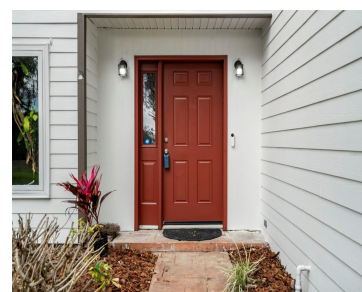

Discover your own slice of paradise on 5.66 acres of peaceful country living, just minutes from dining, shopping, and entertainment in Dade City and North Tampa. Surrounded by towering oaks and lush landscaping, this property has no HOA or CDD and can be subdivided for a family compound. Inside, large windows and gleaming bamboo floors [...]

- 3 beds
- 3 baths
- Residential
- Single Family Residence
- Active
- 2066 sq ft



## Courtesy of

**Listing Office:** LPT REALTY, LLC

**Status:** Active

**Office ID:** MFR261016803

**MLS ID:** MFRTB8491794



### Call us now

Phone: 727-888-3292

Email: [RealtorCandis@gmail.com](mailto:RealtorCandis@gmail.com)



Charles Rutenberg Realty, Inc.  
THE STANDARD OF EXCELLENCE

---

## Description

**Virtual Tour:** <https://www.propertypanorama.com/instaview/stellar/TB8491794>

---

## Basics

**Bathrooms Full:** 2

**Date added:** Added 2 hours ago

**Type:** Residential

**Bathrooms:** 3 baths

**Floors:** 2 floors

**Lot size, sq ft:** 246550 sq ft

**View:** Trees/Woods

**ListOfficeName:** LPT REALTY, LLC

**ListAOR:** mfrmls

**Bathrooms Half:** 1

**Category:** Single Family Residence

**Bedrooms:** 3 beds

**Half baths:** 1 half bath

**Area, sq ft:** 2066 sq ft

**Year built:** 2002

**SubdivisionName:** NONE

**GarageSpaces:** 2

---

## Location Details

**Township:** 24S

**Road Responsibility:** Public Maintained Road

**Middle Or Junior School:** Pasco Middle-PO

**Road Surface Type:** Limerock

**Elementary School:** Pasco Elementary School-PO

**High School:** Pasco High-PO

---

## Property Features



### Call us now

Phone: 727-888-3292

Email: [RealtorCandis@gmail.com](mailto:RealtorCandis@gmail.com)



Charles Rutenberg Realty, Inc.  
THE STANDARD OF EXCELLENCE

**Interior Features:** Ceiling Fans(s), Kitchen/Family Room Combo, PrimaryBedroom Upstairs, Solid Surface Counters, Walk-In Closet(s)

**Flooring:** Bamboo, Carpet, Ceramic Tile

**Patio And Porch Features:** Covered, Rear Porch, Screened

**Garage YN:** Yes

**Garage Spaces:** 2

**Exterior Features:** French Doors

**Utilities:** BB/HS Internet Available, Electricity Connected

**View:** Trees/Woods

**Sewer:** Septic Tank

**Heating:** Central

**Lot Features:** Cleared, Pasture, Rolling Slope, Zoned for Horses

**Appliances:** Dishwasher, Microwave, Range, Refrigerator

**Laundry Features:** Inside, Upper Level

**Parking Features:** Driveway, Garage Door Opener

**Attached Garage YN:** Yes

**Pets Allowed:** Yes

**Roof:** Shingle

**Vegetation:** Fruit Trees, Mature Landscaping, Trees/Landscaped

**Water Source:** Public

**Cooling:** Central Air

**Furnished:** Negotiable

---

## Property Details

**Subdivision Name:** NONE

**Levels:** Two

**Foundation Details:** Slab

**Listing Terms:** Cash, Conventional, FHA, USDA Loan, VA Loan

**Parcel Number:** 21-24-21-0000-00200-0011

**Direction Faces:** East

**Construction Materials:** Metal Frame

**Property Condition:** Completed

---

## Fees&Taxes



**Call us now**

Phone: 727-888-3292

Email: RealtorCandis@gmail.com



Charles Rutenberg Realty, Inc.  
THE STANDARD OF EXCELLENCE

**Tax Year:** 2024

**Tax Annual Amount:**  
\$3,403

**Tax Legal Description:** COM AT SE COR OF NE OF NE1/4 OF SECTION 21 TH N00DG 19' 05"E 460.00 FT FOR POB TH N8DG 48' 25"W 664.47 FT TO WEST LINE OF E1/2 OF NE1/4 OF NE1/4 OF SAID SECTION 21 TH N00DG 18' 58"E 371.00 FT TO SOUTH LINE OF NORTH 495.00 FT OF E1/2 OF NE1/4 OF NE1/4 TH S89DG 48' 25"E 664.48 FT TO EAST LINE OF NE1/4 OF NE1/4 TH S00DG 19' 05"W 371.00 FT TO POB SUBJECT TO PERPETUAL RIGHT-OF-WAY OVER EAST 35.00 FT THEREOF FOR POWERLINE RD AKA LOT 1 CHALET FARMS UNREC PLAT OR 4026 PG 148

**Tax Lot:** 0110

## Green Building Info

**Green Energy Generation:** Solar

## Rooms

Room type	Dimensions	Level	Length	Width
Living Room	14x16	First	16	14
Great Room	18x26	First	26	18
Kitchen	12x14	First	14	12
Primary Bedroom	14x16	Second	16	14
Bedroom 2	12x14	Second	14	12
Bedroom 3	11x12	Second	12	11



### Call us now

Phone: 727-888-3292

Email: [RealtorCandis@gmail.com](mailto:RealtorCandis@gmail.com)



Charles Rutenberg Realty, Inc.  
THE STANDARD OF EXCELLENCE

---

## Amenities & Features

**Waterfront available:** No

**AttachedGarageYN:** Yes

**PoolPrivateYN:** No

**ExteriorFeatures:** French Doors

**Features:** Ceiling Fans(s), Kitchen/Family Room Combo, PrimaryBedroom Upstairs, Solid Surface Counters, Walk-In Closet(s)

**GarageYN:** Yes

**FireplaceYN:** No

**Cooling:** Central Air

**Utilities:** BB/HS Internet Available, Electricity Connected

**Amenities:** Dishwasher, Microwave, Range, Refrigerator

---

## Building Details

**NewConstructionYN:** No

**Exterior material:** Metal Frame

**Parking:** Driveway, Garage Door Opener

**Heating:** Central

**Roof:** Shingle

---

## Miscellaneous

**Ownership:** Fee Simple

**Other Structures:** Shed(s), Storage, Workshop

**Occupant Type:** Owner

**Showing Requirements:** Supra Lock Box



**Call us now**

Phone: 727-888-3292

Email: [RealtorCandis@gmail.com](mailto:RealtorCandis@gmail.com)



Charles Rutenberg Realty, Inc.  
THE STANDARD OF EXCELLENCE