

1516 AVENUE D WINTER HAVEN FL 33881

<https://candiscarmichael.com>

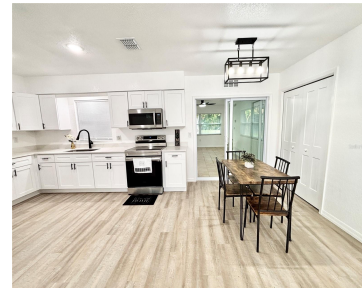

Fully renovated 3BR/2BA home with an open space perfect for office or extra space located in Winter Haven NO HOA! New Roof, New AC, New Water Heater, New Flooring, New Kitchen Cabinets, updated bathrooms cabinets, and modern finishes throughout. Turn-key and move-in ready with a spacious yard and great location. Huge fenced backyard with banana [...]

- 3 beds
- 2 baths
- Residential
- Single Family Residence
- Active
- 1089 sq ft



Courtesy of

Listing Office: LPT REALTY, LLC

Status: Active

Office ID: MFR261016803

MLS ID: MFRO6364664



Call us now

Phone: 727-888-3292

Email: RealtorCandis@gmail.com



Charles Rutenberg Realty, Inc
THE STANDARD OF EXCELLENCE

Description

Virtual Tour: <https://www.propertypanorama.com/instaview/stellar/O6364664>

Basics

Bathrooms Full: 2

Category: Single Family Residence

Bedrooms: 3 beds

Half baths: 0 half baths

Area, sq ft: 1089 sq ft

Year built: 1970

ListOfficeName: LPT REALTY, LLC

Date added: Added 3 hours ago

Type: Residential

Bathrooms: 2 baths

Floors: 1 floor

Lot size, sq ft: 11204 sq ft

SubdivisionName: LAKE ELBERT HEIGHTS

ListAOR: mfrmls

Location Details

Township: 28

Road Surface Type: Paved

Property Features

Interior Features: Living Room/Dining Room Combo

Flooring: Luxury Vinyl, Tile

Parking Features: Driveway

Carport Spaces: 1

Roof: Shingle

Water Source: Public

Cooling: Central Air

Furnished: Unfurnished

Appliances: Microwave, Range, Refrigerator

Laundry Features: Laundry Room

Carport YN: Yes

Exterior Features: Other

Utilities: Public

Sewer: Septic Tank

Heating: Central



Call us now

Phone: 727-888-3292

Email: RealtorCandis@gmail.com



Charles Rutenberg Realty, Inc.
THE STANDARD OF EXCELLENCE

Property Details

Subdivision Name: LAKE ELBERT HEIGHTS

Levels: One

Foundation Details: Slab

Listing Terms: Cash, Conventional, FHA, VA Loan

Parcel Number: 26-28-22-586500-000770

Direction Faces: North

Construction Materials: Block, Brick

Fees&Taxes

Tax Year: 2024

Tax Annual Amount:
\$2,486

Tax Legal Description: LAKE ELBERT HEIGHTS PB 18 PG 34
S22/27 T28 R26 LOTS 77 & E 30 FT OF 78

Tax Lot: 77

Rooms

Room type	Level
Primary Bedroom	First
Living Room	First
Kitchen	First

Amenities & Features



Call us now

Phone: 727-888-3292

Email: RealtorCandis@gmail.com



Charles Rutenberg Realty, Inc.
THE STANDARD OF EXCELLENCE

Waterfront available: No

GarageYN: No

AttachedGarageYN: No

FireplaceYN: No

PoolPrivateYN: No

Cooling: Central Air

ExteriorFeatures: Other

Utilities: Public

Features: Living Room/Dining Room Combo **Amenities:** Microwave, Range, Refrigerator

Building Details

NewConstructionYN: No

Heating: Central

Exterior material: Block, Brick

Roof: Shingle

Parking: Driveway

Miscellaneous

Ownership: Fee Simple

Occupant Type: Vacant

Showing Requirements: Combination Lock Box



Call us now

Phone: 727-888-3292

Email: RealtorCandis@gmail.com



Charles Rutenberg Realty, Inc.
THE STANDARD OF EXCELLENCE