

15043 PIGEON PLUM LANE WINTER GARDEN FL 34787

<https://candiscarmichael.com>

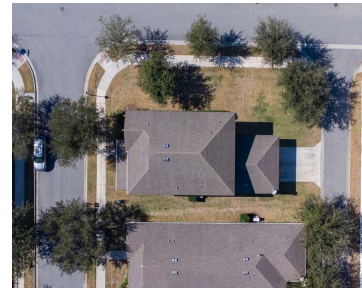

Welcome to this beautifully maintained 4-bedroom, 3.5-bath home located in the desirable Winter Garden area. This spacious residence offers a well-designed floor plan with generous living areas, ideal for both everyday living and entertaining. The home features a bright and open layout with abundant natural light, a large kitchen with ample cabinetry and counter space, [...]

- 4 beds
- 4 baths
- Residential
- Single Family Residence
- Active
- 2695 sq ft



Courtesy of

Listing Office: EXP REALTY LLC

Status: Active

Office ID: MFR261010944

MLS ID: MFRS5143009



Call us now

Phone: 727-888-3292

Email: RealtorCandis@gmail.com



Charles Rutenberg Realty, Inc.
THE STANDARD OF EXCELLENCE

Basics

Bathrooms Full: 3

Date added: Added 4 hours ago

Type: Residential

Bathrooms: 4 baths

Floors: 2 floors

Lot size, sq ft: 8127 sq ft

SubdivisionName: SUMMERLAKE PD PH 2C 2D 2E

GarageSpaces: 2

Bathrooms Half: 1

Category: Single Family Residence

Bedrooms: 4 beds

Half baths: 1 half bath

Area, sq ft: 2695 sq ft

Year built: 2016

ListOfficeName: EXP REALTY LLC

ListAOR: mfrmls

Location Details

Township: 23

Road Surface Type: Asphalt

Elementary School: Summerlake Elementary

Middle Or Junior School: Hamlin Middle

High School: Horizon High School

Property Features

Interior Features: Ceiling Fans(s), PrimaryBedroom Upstairs, Window Treatments

Appliances: Dishwasher, Disposal, Dryer, Electric Water Heater, Microwave, Range, Refrigerator, Washer

Flooring: Carpet, Ceramic Tile

Laundry Features: Laundry Room

Garage YN: Yes

Attached Garage YN: Yes

Garage Spaces: 2

Pets Allowed: Cats OK, Dogs OK, Yes

Exterior Features: Sidewalk

Roof: Shingle

Utilities: Cable Available, Electricity Connected, Public, Water Connected

Water Source: Public

Sewer: Public Sewer

Cooling: Central Air

Heating: Central, Electric

Furnished: Unfurnished

Lot Features: Corner Lot



Call us now

Phone: 727-888-3292

Email: RealtorCandis@gmail.com



Charles Rutenberg Realty, Inc.
THE STANDARD OF EXCELLENCE

Property Details

Subdivision Name: SUMMERLAKE PD PH 2C 2D 2E

Levels: Two

Foundation Details: Slab

Listing Terms: Cash, Conventional, FHA, VA Loan

Parcel Number: 28-23-27-8317-23-140

Direction Faces: East

Construction Materials: Block, Concrete

Association Information

Association YN: Yes

Association Fee Frequency: Monthly

Community Features: Clubhouse, Dog Park, Sidewalks

Association Fee: 241

Association Fee Includes: Other

Fees&Taxes

Tax Year: 2024

Tax Legal Description: SUMMERLAKE PD PHASES 2C, 2D, 2E
83/145 LOT 14 BLK W

Tax Annual Amount: \$8,470

Tax Lot: 14

Rooms



Call us now

Phone: 727-888-3292

Email: RealtorCandis@gmail.com



Charles Rutenberg Realty, Inc.
THE STANDARD OF EXCELLENCE

Room type	Level
Kitchen	First
Family Room	First
Dining Room	First
Living Room	First
Primary Bedroom	Second
Bedroom 2	Second
Bedroom 3	Second
Bedroom 4	Second

Amenities & Features

Waterfront available: No

AttachedGarageYN: Yes

PoolPrivateYN: No

CommunityFeatures: Clubhouse, Dog Park, Sidewalks

Utilities: Cable Available, Electricity Connected, Public, Water Connected

Amenities: Dishwasher, Disposal, Dryer, Electric Water Heater, Microwave, Range, Refrigerator, Washer

GarageYN: Yes

FireplaceYN: No

Cooling: Central Air

ExteriorFeatures: Sidewalk

Features: Ceiling Fans(s), PrimaryBedroom Upstairs, Window Treatments



Call us now

Phone: 727-888-3292

Email: RealtorCandis@gmail.com



Charles Rutenberg Realty, Inc.
THE STANDARD OF EXCELLENCE

Building Details

NewConstructionYN: No

Exterior material: Block, Concrete

Heating: Central, Electric

Roof: Shingle

Miscellaneous

Ownership: Fee Simple

Occupant Type:
Owner

Showing Requirements: 24 Hour Notice, Appointment Only, Call Listing Agent 2, ShowingTime



Call us now

Phone: 727-888-3292

Email: RealtorCandis@gmail.com



Charles Rutenberg Realty, Inc.
THE STANDARD OF EXCELLENCE