15009 NATUREWALK DRIVE TAMPA FL 33624

https://candiscarmichael.com

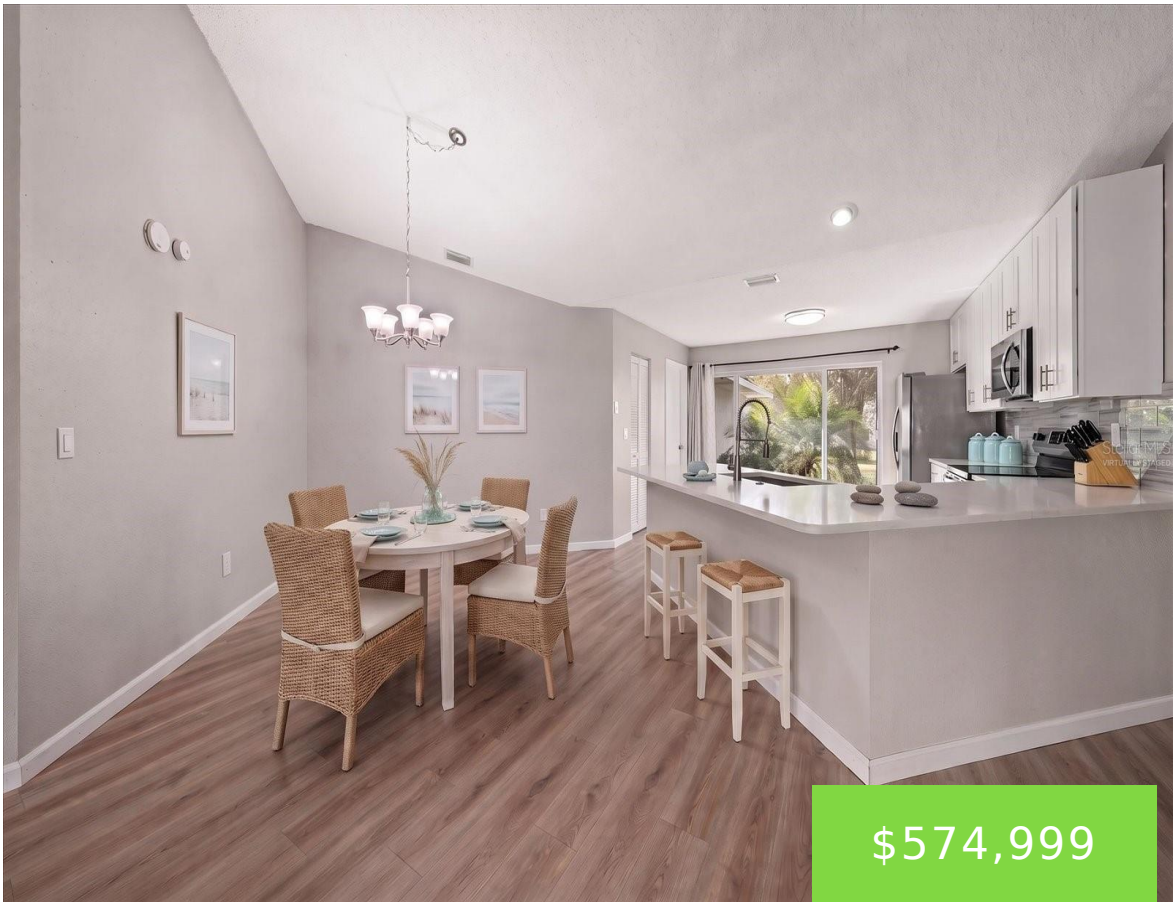



Virtually Staged. Welcome to this beautifully maintained and extensively updated home in the desirable Carrollwood Springs community, where exceptional upgrades, a quiet, walkable neighborhood, and a convenient location come together to create an ideal Tampa lifestyle. Offering true turnkey living with significant investments already made in the home’s major systems and features, this property delivers […]

- 4 beds
- 2 baths
- Residential
- Single Family Residence
- Active
- 1944 sq ft

Courtesy of

Listing Office: COLDWELL BANKER REALTY

Office ID: MFR260000668

Status: Active

MLS ID: MFRTB8558147

Call us now

Phone: 727-888-3292

Email: RealtorCandis@gmail.com

Charles Rutenberg Realty, Inc
THE STANDARD OF EXCELLENCE

Description

Virtual Tour: https://15009NaturewalkDrive.com/idx

Basics

Bathrooms Full: 2

Category: Single Family Residence

Bedrooms: 4 beds

Half baths: 0 half baths

Lot size, sq ft: 9430 sq ft

SubdivisionName: CARROLLWOOD SPGS UNIT 1

GarageSpaces: 2

Date added: Added 3 minutes ago

Type: Residential

Bathrooms: 2 baths

Area, sq ft: 1944 sq ft

Year built: 1983

ListOfficeName: COLDWELL BANKER REALTY

ListAOR: mfrmls

Location Details

Township: 27

Road Surface Type: Asphalt

Property Features

Call us now

Phone: 727-888-3292

Email: RealtorCandis@gmail.com

Charles Rutenberg Realty, Inc
THE STANDARD OF EXCELLENCE

Interior Features: Ceiling Fans(s), Eat-in Kitchen, Open Floorplan, Primary Bedroom Main Floor, Solid Wood Cabinets, Stone Counters, Vaulted Ceiling(s), Walk-In Closet(s)

Appliances: Dishwasher, Dryer, Microwave, Range, Refrigerator, Washer

Flooring: Carpet, Luxury Vinyl

Laundry Features: Inside, Laundry Room

Patio And Porch Features: Patio

Fireplace YN: Yes

Fireplace Features: Family Room, Wood Burning

Garage YN: Yes

Attached Garage YN: Yes

Garage Spaces: 2

Pets Allowed: Yes

Exterior Features: Sidewalk

Roof: Shingle

Architectural Style: Contemporary

Utilities: BB/HS Internet Available, Electricity Connected, Public

Vegetation: Trees/Landscaped

Water Source: Public

Sewer: Public Sewer

Cooling: Central Air

Heating: Electric

Furnished: Unfurnished

Property Details

Subdivision Name: CARROLLWOOD SPGS UNIT 1

Parcel Number: U-33-27-18-0QU-000005-00005.0

Levels: One

Direction Faces: West

Foundation Details: Slab

Construction Materials: Block, Stucco

Listing Terms: Cash, Conventional

Association Information

Association YN: Yes

Association Fee: 490

Association Fee Frequency: Annually

Community Features: Street Lights

Fees&Taxes

Call us now

Phone: 727-888-3292

Email: RealtorCandis@gmail.com

Charles Rutenberg Realty, Inc

THE STANDARD OF EXCELLENCE

Tax Year: 2025

Tax Annual Amount: $6,542

Tax Legal Description: CARROLLWOOD SPRINGS UNIT 1 LOT 5 BLOCK 5 AND AN UNDIV INTEREST IN PARCELS A AND B

Tax Lot: 5

Rooms

Room type	Dimensions	Level	Length	Width
Kitchen	15x11	First	11	15
Living Room	15x19	First	19	15
Primary Bedroom	24x13	First	13	24

Amenities & Features

Waterfront available: No

AttachedGarageYN: Yes

PoolPrivateYN: No

CommunityFeatures: Street Lights

Utilities: BB/HS Internet Available, Electricity Connected, Public

Amenities: Dishwasher, Dryer, Microwave, Range, Refrigerator, Washer

GarageYN: Yes

FireplaceYN: Yes

Cooling: Central Air

ExteriorFeatures: Sidewalk

Features: Ceiling Fans(s), Eat-in Kitchen, Family Room, Open Floorplan, Primary Bedroom Main Floor, Solid Wood Cabinets, Stone Counters, Vaulted Ceiling(s), Walk-In Closet(s), Wood Burning

Building Details

Call us now

Phone: 727-888-3292

Email: RealtorCandis@gmail.com

Charles Rutenberg Realty, Inc
THE STANDARD OF EXCELLENCE

ArchitecturalStyle: Contemporary

Heating: Electric

Roof: Shingle

NewConstructionYN: No

Exterior material: Block, Stucco

Miscellaneous

Ownership: Fee Simple

Occupant Type: Vacant

Showing Requirements: Supra Lock Box, Call Listing Agent 2, See Remarks

Call us now

Phone: 727-888-3292

Email: RealtorCandis@gmail.com

Charles Rutenberg Realty, Inc

THE STANDARD OF EXCELLENCE