

150 2ND AVENUE ST PETERSBURG FL 33701

<https://candiscarmichael.com>

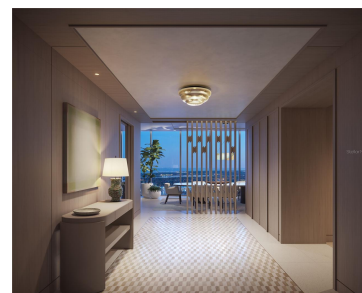
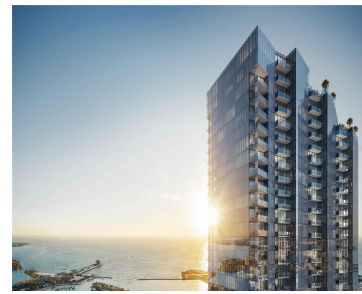

Pre-Construction. To be built. Rooted in the rich legacy of the Waldorf Astoria brand and inspired by the vibrant spirit of St. Petersburg, the extraordinary Waldorf Astoria Residences St. Petersburg will celebrate a blend of timeless elegance with the essence of Florida's iconic waterfront lifestyle. Here, each residence brings the essence of waterfront living inside [...]

- 3 beds
- 4 baths
- Residential
- Condominium
- Active
- 2989 sq ft



Courtesy of

Listing Office: SMITH & ASSOCIATES REAL ESTATE

Status: Active

Office ID: MFR616100

MLS ID: MFRTB8497896



Call us now

Phone: 727-888-3292

Email: RealtorCandis@gmail.com



Charles Rutenberg Realty, Inc.
THE STANDARD OF EXCELLENCE

Basics

Unit Number: 2506

Bathrooms Half: 1

Category: Condominium

Bedrooms: 3 beds

Half baths: 1 half bath

Area, sq ft: 2989 sq ft

UnitNumber: 2506

SubdivisionName: WALDORF ASTORIA
RESIDENCES ST. PETERSBURG

GarageSpaces: 2

Bathrooms Full: 3

Date added: Added 2 hours ago

Type: Residential

Bathrooms: 4 baths

Floors: 50 floors

Year built: 2027

View: City, Water

ListOfficeName: SMITH & ASSOCIATES
REAL ESTATE

ListAOR: mfrmls

Location Details

Township: 31

Road Surface Type: Asphalt

Property Features

Interior Features: Walk-In
Closet(s)

Flooring: Marble, Wood

Parking Features: Valet

Attached Garage YN: Yes

Pets Allowed: Breed Restrictions

Roof: Other

View: City, Water

Sewer: Public Sewer

Heating: Central

Appliances: Built-In Oven, Dishwasher, Disposal, Dryer,
Microwave, Range, Refrigerator, Washer, Wine
Refrigerator

Laundry Features: Laundry Room

Garage YN: Yes

Garage Spaces: 2

Exterior Features: Balcony, Sliding Doors

Utilities: BB/HS Internet Available, Cable Available,
Electricity Connected, Sewer Connected, Water
Connected

Water Source: Public

Cooling: Central Air

Furnished: Unfurnished



Call us now

Phone: 727-888-3292

Email: RealtorCandis@gmail.com



Charles Rutenberg Realty, Inc.
THE STANDARD OF EXCELLENCE

Property Details

Subdivision Name: WALDORF ASTORIA RESIDENCES **Parcel Number:** 150 2ND AVE S #2506
ST. PETERSBURG

Levels: One

Direction Faces: East

New Construction YN: Yes

Foundation Details: Other

Construction Materials: Concrete

Property Condition: Pre-Construction

Association Information

Association Fee Includes: Guard - 24 Hour, Common Area Taxes, Pool, Escrow Reserves Fund, Maintenance Structure, Management, Security

Association Amenities: Clubhouse, Elevator(s), Fitness Center, Pool, Sauna, Security, Spa/Hot Tub

Community Features: Fitness Center, Pool

Fees&Taxes

Tax Year: 2025 **Tax Legal Description:** 150 2ND AVENUE SOUTH CONDOMINIUM UNIT 2506

Tax Lot: 00000

Rooms



Call us now

Phone: 727-888-3292

Email: RealtorCandis@gmail.com



Charles Rutenberg Realty, Inc.
THE STANDARD OF EXCELLENCE

Room type	Dimensions	Level	Length	Width
Dining Room	22x11	First	11	22
Kitchen	22x10	First	10	22
Living Room	19x20	First	20	19
Primary Bedroom	15x18	First	18	15
Bedroom 2	13x14	First	14	13
Bedroom 3	16x12	First	12	16

Amenities & Features

Waterfront available: No

AttachedGarageYN: Yes

PoolPrivateYN: No

CommunityFeatures: Fitness Center, Pool

Utilities: BB/HS Internet Available, Cable Available, Electricity Connected, Sewer Connected, Water Connected

Amenities: Built-In Oven, Dishwasher, Disposal, Dryer, Microwave, Range, Refrigerator, Washer, Wine Refrigerator

GarageYN: Yes

FireplaceYN: No

Cooling: Central Air

ExteriorFeatures: Balcony, Sliding Doors

Features: Walk-In Closet(s)

Building Details

NewConstructionYN: Yes

Exterior material: Concrete

Parking: Valet

Heating: Central

Roof: Other



Call us now

Phone: 727-888-3292

Email: RealtorCandis@gmail.com



Charles Rutenberg Realty, Inc.
THE STANDARD OF EXCELLENCE

Miscellaneous

Ownership: Condominium

Occupant Type: Vacant

Showing Requirements: See Remarks



Call us now

Phone: 727-888-3292

Email: RealtorCandis@gmail.com



Charles Rutenberg Realty, Inc.
THE STANDARD OF EXCELLENCE