

# 14 SQUASH BLOSSOM COURT PALM COAST FL 32164

<https://candiscarmichael.com>

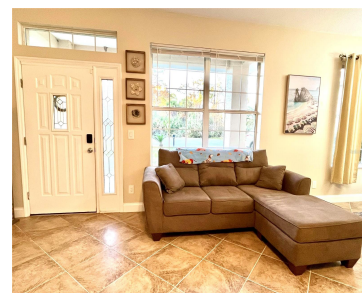

Welcome to 14 Squash Blossom Court, a beautifully maintained 3-bedroom, 2-bath concrete block home tucked away on a quiet cul-de-sac at the southernmost point of Palm Coast. With no direct neighbors and vacant lots nearby, this property features privacy and peaceful surroundings while still being conveniently located close to everything you need. Built in 2004, [...]

- 3 beds
- 2 baths
- Residential
- Single Family Residence
- Active
- 1343 sq ft



## Courtesy of

**Listing Office:** BEYCOME OF FLORIDA LLC

**Status:** Active

**Office ID:** MFR279508652

**MLS ID:** MFRO6407535



### Call us now

Phone: 727-888-3292

Email: [RealtorCandis@gmail.com](mailto:RealtorCandis@gmail.com)



Charles Rutenberg Realty, Inc.  
THE STANDARD OF EXCELLENCE

---

## Basics

**Bathrooms Full:** 2

**Category:** Single Family Residence

**Bedrooms:** 3 beds

**Half baths:** 0 half baths

**Lot size, sq ft:** 10019 sq ft

**SubdivisionName:** PALM COAST SEC 60

**GarageSpaces:** 2

**Date added:** Added 2 hours ago

**Type:** Residential

**Bathrooms:** 2 baths

**Area, sq ft:** 1343 sq ft

**Year built:** 2004

**ListOfficeName:** BEYCOME OF FLORIDA LLC

**ListAOR:** mfrmls

---

## Location Details

**Township:** 11

**Road Surface Type:** Paved

**Elementary School:** Rymfire Elementary **Middle Or Junior School:** Buddy Taylor Middle

**High School:** Flagler-Palm Coast High

---

## Property Features

**Interior Features:** Ceiling Fans(s), High Ceilings, Split Bedroom, Vaulted Ceiling(s), Walk-In Closet(s)

**Flooring:** Ceramic Tile, Luxury Vinyl

**Garage YN:** Yes

**Garage Spaces:** 2

**Exterior Features:** Sliding Doors

**Utilities:** Cable Available, Electricity Connected, Phone Available, Sewer Connected

**Sewer:** Public Sewer

**Heating:** Central, Electric, Heat Pump

**Appliances:** Dishwasher, Dryer, Microwave, Range, Refrigerator, Washer

**Laundry Features:** In Garage

**Attached Garage YN:** Yes

**Pets Allowed:** Yes

**Roof:** Shingle

**Water Source:** Public

**Cooling:** Central Air

**Furnished:** Negotiable

---

## Property Details



**Call us now**

Phone: 727-888-3292

Email: RealtorCandis@gmail.com



Charles Rutenberg Realty, Inc.  
THE STANDARD OF EXCELLENCE

**Subdivision Name:** PALM COAST SEC 60

**Parcel Number:** 07-11-31-7060-00460-0010

**Levels:** One

**Direction Faces:** Northwest

**Foundation Details:** Slab

**Construction Materials:** Block, Stucco

**Listing Terms:** Cash, Conventional, FHA, Other, VA Loan

**Property Condition:** Completed

---

## Fees&Taxes

**Tax Year:** 2025

**Tax Annual Amount:** \$3,965

**Tax Legal Description:** PALM COAST SEC 60 BLK 46 LOT 1 OR 553 PG 1539 OR 827 PG 253 OR 993 PG 1715 ORD 2004-29 OR 1674/1229 OR 2327/1559 -

---

## Rooms

Room type	Level
Primary Bedroom	First
Bedroom 1	First
Bedroom 2	First
Kitchen	First
Living Room	First
Primary Bathroom	First
Bathroom 1	First



**Call us now**

Phone: 727-888-3292

Email: [RealtorCandis@gmail.com](mailto:RealtorCandis@gmail.com)



Charles Rutenberg Realty, Inc.  
THE STANDARD OF EXCELLENCE

---

## Amenities & Features

**Waterfront available:** No

**AttachedGarageYN:** Yes

**PoolPrivateYN:** No

**ExteriorFeatures:** Sliding Doors

**Features:** Ceiling Fans(s), High Ceilings, Split Bedroom, Vaulted Ceiling(s), Walk-In Closet(s)

**GarageYN:** Yes

**FireplaceYN:** No

**Cooling:** Central Air

**Utilities:** Cable Available, Electricity Connected, Phone Available, Sewer Connected

**Amenities:** Dishwasher, Dryer, Microwave, Range, Refrigerator, Washer

---

## Building Details

**NewConstructionYN:** No

**Heating:** Central, Electric, Heat Pump

**Exterior material:** Block, Stucco **Roof:** Shingle

---

## Miscellaneous

**Ownership:** Fee Simple

**Occupant Type:** Owner

**Showing Requirements:** Call Owner, See Remarks



**Call us now**

Phone: 727-888-3292

Email: [RealtorCandis@gmail.com](mailto:RealtorCandis@gmail.com)



Charles Rutenberg Realty, Inc.  
THE STANDARD OF EXCELLENCE