

13719 CREST LAKE DRIVE HUDSON FL 34669

<https://candiscarmichael.com>

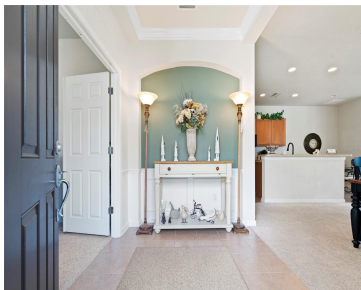

Looking for a low maintenance Florida home in a lakeside community then this is the one for you. The first thing you will notice as you walk up to this home is the lovely mature landscaping and the brand new roof so no worries there. Enter the home through the large door and immediately feel [...]

- 2 beds
- 2 baths
- Residential
- Villa
- Active
- 1524 sq ft



Courtesy of

Listing Office: CHARLES RUTENBERG REALTY INC
Status: Active

Office ID: MFR260000779
MLS ID: MFRTB8434775



Call us now
Phone: 727-888-3292
Email: RealtorCandis@gmail.com



Description

Virtual Tour: <https://www.propertypanorama.com/instaview/stellar/TB8434775>

Basics

Bathrooms Full: 2

Category: Villa

Bedrooms: 2 beds

Half baths: 0 half baths

Area, sq ft: 1524 sq ft

Year built: 2007

ListOfficeName: CHARLES RUTENBERG REALTY
INC

ListAOR: mfrmls

Date added: Added 4 hours ago

Type: Residential

Bathrooms: 2 baths

Floors: 1 floor

Lot size, sq ft: 4920 sq ft

SubdivisionName: LAKESIDE PH 1A 2A & 05

GarageSpaces: 2

Location Details

Township: 24S

Road Responsibility: Public Maintained Road

Road Surface Type: Paved

Property Features



Call us now

Phone: 727-888-3292

Email: RealtorCandis@gmail.com



Charles Rutenberg Realty, Inc.
THE STANDARD OF EXCELLENCE

Interior Features: Walk-In Closet(s), Window Treatments

Flooring: Carpet, Tile

Patio And Porch Features: Rear Porch, Screened

Attached Garage YN: Yes

Pets Allowed: Cats OK, Dogs OK

Roof: Shingle

Utilities: Electricity Connected, Public, Underground Utilities, Water Connected

Water Source: Public

Cooling: Central Air

Furnished: Unfurnished

Appliances: Dishwasher, Disposal, Dryer, Electric Water Heater, Microwave, Range, Refrigerator, Washer

Laundry Features: Laundry Room

Garage YN: Yes

Garage Spaces: 2

Exterior Features: Sidewalk, Sliding Doors, Tennis Court(s)

Window Features: Blinds

Vegetation: Mature Landscaping, Trees/Landscaped

Sewer: Public Sewer

Heating: Central

Property Details

Subdivision Name: LAKESIDE PH 1A 2A & 05

Levels: One

Foundation Details: Block, Slab

Listing Terms: Cash, FHA, VA Loan

Parcel Number: 35-24-17-0080-00000-3430

Direction Faces: West

Construction Materials: Block, Stucco

Association Information

Association YN: Yes

Association Fee Frequency: Monthly

Association Fee: 322

Association Amenities: Basketball Court, Clubhouse, Fitness Center, Pickleball Court(s), Playground, Pool, Tennis Court(s)

Community Features: Clubhouse, Community Mailbox, Deed Restrictions, Dog Park, Fitness Center, Irrigation-Reclaimed Water, Park, Playground, Pool, Tennis Court(s), Street Lights



Call us now

Phone: 727-888-3292

Email: RealtorCandis@gmail.com



Charles Rutenberg Realty, Inc.
THE STANDARD OF EXCELLENCE

Fees&Taxes

Tax Year: 2024

Tax Annual Amount: \$5,766

Tax Other Annual Assessment Amount: 2008

Tax Legal Description: LAKESIDE PHASE 1A

Tax Lot: 343

Rooms

Room type	Level
Kitchen	First
Primary Bathroom	First
Primary Bedroom	First
Living Room	First

Amenities & Features

Waterfront available: No

AttachedGarageYN: Yes

PoolPrivateYN: No

CommunityFeatures: Clubhouse, Community Mailbox, Deed Restrictions, Dog Park, Fitness Center, Irrigation-Reclaimed Water, Park, Playground, Pool, Tennis Court(s), Street Lights

ExteriorFeatures: Sidewalk, Sliding Doors, Tennis Court(s)

Features: Walk-In Closet(s), Window Treatments

GarageYN: Yes

FireplaceYN: No

Cooling: Central Air

WindowFeatures: Blinds

Utilities: Electricity Connected, Public, Underground Utilities, Water Connected

Amenities: Dishwasher, Disposal, Dryer, Electric Water Heater, Microwave, Range, Refrigerator, Washer

Building Details

NewConstructionYN: No

Exterior material: Block, Stucco

Heating: Central

Roof: Shingle

Miscellaneous

Ownership: Fee Simple

Occupant Type:
Owner

Showing Requirements: Call Before Showing, Call Listing Agent, Combination Lock Box, ShowingTime



Call us now

Phone: 727-888-3292

Email: RealtorCandis@gmail.com



Charles Rutenberg Realty, Inc.
THE STANDARD OF EXCELLENCE