

13219 TYRONE STREET HUDSON FL 34667

<https://candiscarmichael.com>

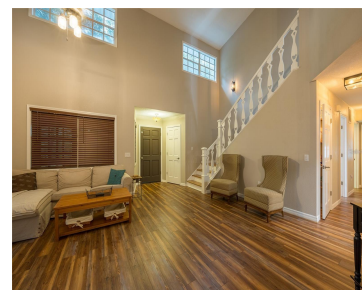

\$650,000

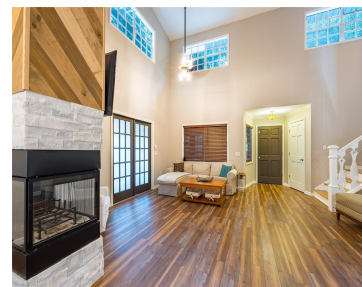

Don't miss this rare opportunity to own an income producing estate on over three acres of park-like property framed by a beautiful lake. With eight bedrooms, six bathrooms, an oversized two-car garage, and a 16x30 storage barn complete with loft, water, and power, this property offers endless possibilities. Free from HOA and deed restrictions, it [...]

- 8 beds
- 6 baths
- Residential
- Single Family Residence
- Active
- 3728 sq ft



Courtesy of

Listing Office: CHARLES RUTENBERG REALTY INC

Status: Active

Office ID: MFR260000779

MLS ID: MFRTB8434713



Call us now

Phone: 727-888-3292

Email: RealtorCandis@gmail.com



Charles Rutenberg Realty, Inc.
THE STANDARD OF EXCELLENCE

Description

Virtual Tour: <https://www.propertypanorama.com/instaview/stellar/TB8434713>

Basics

Bathrooms Full: 6

Category: Single Family Residence

Bedrooms: 8 beds

Half baths: 0 half baths

Area, sq ft: 3728 sq ft

Year built: 1997

SubdivisionName: LONG LAKE ESTATES

GarageSpaces: 2

Date added: Added 3 hours ago

Type: Residential

Bathrooms: 6 baths

Floors: 1 floor

Lot size, sq ft: 132604 sq ft

View: Water

ListOfficeName: CHARLES RUTENBERG REALTY INC

ListAOR: mfrmls

Location Details

Township: 24S

Road Surface Type: Concrete

Property Features



Call us now

Phone: 727-888-3292

Email: RealtorCandis@gmail.com



Charles Rutenberg Realty, Inc.
THE STANDARD OF EXCELLENCE

Interior Features: Cathedral Ceiling(s), High Ceilings, Open Floorplan, Primary Bedroom Upstairs, Solid Surface Counters, Solid Wood Cabinets, Vaulted Ceiling(s), Walk-In Closet(s), Window Treatments

Flooring: Vinyl

Patio And Porch Features: Covered, Enclosed, Wrap Around

Fireplace Features: Wood Burning

Garage YN: Yes

Garage Spaces: 2

Fencing: Vinyl

Utilities: Cable Available, Electricity Connected

View: Water

Sewer: Septic Tank

Heating: Central

Appliances: Dishwasher, Disposal, Dryer, Electric Water Heater, Ice Maker, Microwave, Range, Refrigerator, Washer, Water Softener

Laundry Features: Laundry Room

Fireplace YN: Yes

Parking Features: Driveway

Attached Garage YN: Yes

Exterior Features: French Doors, Lighting, Private Mailbox

Roof: Metal, Shingle

Vegetation: Bamboo

Water Source: Well

Cooling: Central Air

Lot Features: Cleared, Flood Insurance Required

Property Details

Subdivision Name: LONG LAKE ESTATES

Levels: Two

Foundation Details: Slab

Listing Terms: Cash, Conventional

Parcel Number: 03-24-17-001B-00000-1050 02

Direction Faces: West

Construction Materials: Vinyl Siding, Frame

Fees&Taxes



Call us now

Phone: 727-888-3292

Email: RealtorCandis@gmail.com



Charles Rutenberg Realty, Inc.
THE STANDARD OF EXCELLENCE

Tax Year: 2024

**Tax Annual
Amount:**
\$6,147

Tax Legal Description: LONG LAKE ESTATES UNIT 3 UNREC PLAT PORTION OF LOTS 105 & 106 AKA PARCELS A & B DESC AS COM AT NW CORNER OF SW1/4 OF SEC 3 TH S00DG 26' 10"W 1795.35 FT TH S89DG 33' 50"E 25.00 FT TH S89DG 46' 36"E 1021.67 FT TH S26DG 07' 43"E 167.91 FT TH S86DG 42' 0 9"E 152.86 FT FOR POB TH S86DG 42' 09"E 258.57 FT TH S03DG 35' 06"W 558.33 FT TH 243.82 FT ALG CURVE RIGHT RAD 821.00 FT CHD N77DG 54' 26"W 242.92 FT TH N20DG 36' 02"E 25.00 FT TH N27DG 24' 28"E 180.54 FT TH N44DG 20' 49"W 211.29 FT TH N20DG 36' 02" E 199.19 FT TO POB THE SLY 25.00 FT BEING RESERVED FOR ROAD R/W

Tax Lot: 105

Rooms



Call us now

Phone: 727-888-3292

Email: RealtorCandis@gmail.com



Charles Rutenberg Realty, Inc.
THE STANDARD OF EXCELLENCE

Room type	Dimensions	Level	Length	Width
Primary Bedroom	15x12	Second	12	15
Bedroom 2	13x12	Second	12	13
Bedroom 3	12x10	First	10	12
Kitchen	13x9	First	9	13
Dining Room	13x12	First	12	13
Living Room	19x14	First	14	19
Primary Bedroom	13x10	First	10	13
Bedroom 2	10x10	First	10	10
Bedroom 3	10x8	First	8	10
Living Room	18x10	First	10	18
Dining Room	7x7	First	7	7
Primary Bedroom	12x12	First	12	12
Bedroom 2	12x10	First	10	12
Living Room	14x13	First	13	14



Call us now

Phone: 727-888-3292

Email: RealtorCandis@gmail.com



Charles Rutenberg Realty, Inc.
THE STANDARD OF EXCELLENCE

Amenities & Features

Waterfront available: No

AttachedGarageYN: Yes

PoolPrivateYN: No

ExteriorFeatures: French Doors, Lighting, Private Mailbox

Features: Cathedral Ceiling(s), High Ceilings, Open Floorplan, PrimaryBedroom Upstairs, Solid Surface Counters, Solid Wood Cabinets, Vaulted Ceiling(s), Walk-In Closet(s), Window Treatments, Wood Burning

GarageYN: Yes

FireplaceYN: Yes

Cooling: Central Air

Utilities: Cable Available, Electricity Connected

Amenities: Dishwasher, Disposal, Dryer, Electric Water Heater, Ice Maker, Microwave, Range, Refrigerator, Washer, Water Softener

Building Details

NewConstructionYN: No

Exterior material: Frame, Vinyl Siding

Parking: Driveway

Heating: Central

Roof: Metal, Shingle

Miscellaneous

Ownership: Fee Simple

Showing Requirements: ShowingTime

Occupant Type: Owner



Call us now

Phone: 727-888-3292

Email: RealtorCandis@gmail.com



Charles Rutenberg Realty, Inc.
THE STANDARD OF EXCELLENCE