

13145 STEINHATCHEE LOOP VENICE FL 34293

https://candiscarmichael.com

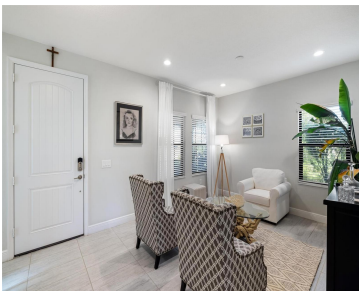

WELCOME TO 13145 STEINHATCHEE LOOP located in an X FLOOD ZONE with NO FLOOD INSURANCE REQUIRED. This 2020 BUILT home in GRAND PALM offers 3 BEDROOMS plus a flexible DEN and a 3 CAR GARAGE. Outside you will enjoy a HEATED POOL with WATERFALL FEATURE and an OUTDOOR KITCHEN with built in NATURAL GAS grill [...]

- 3 beds
- 2 baths
- Residential
- Single Family Residence
- Active
- 2003 sq ft



Courtesy of

Listing Office: EXP REALTY LLC

Status: Active

Office ID: MFR261010944

MLS ID: MFRA4669263



Call us now

Phone: 727-888-3292
Email: RealtorCandis@gmail.com



Description

Virtual Tour:

https://zillow.com/view-imx/1b25a036-0f4d-41ad-9236-7d388aad36e1?initialViewType=pano&setAttribution=mls&utm_source=dashboard&wl=1

Basics

Bathrooms Full: 2

Category: Single Family Residence

Bedrooms: 3 beds

Half baths: 0 half baths

Area, sq ft: 2003 sq ft

Year built: 2020

SubdivisionName: GRAND PALM PH 2A D & 2A E

GarageSpaces: 3

Date added: Added 3 hours ago

Type: Residential

Bathrooms: 2 baths

Floors: 1 floor

Lot size, sq ft: 6984 sq ft

View: Park/Greenbelt

ListOfficeName: EXP REALTY LLC

ListAOR: mfrmls

Location Details

Township: 39S

Road Surface Type: Asphalt

Elementary School: Taylor Ranch Elementary **Middle Or Junior School:** Venice Area Middle

High School: Venice Senior High

Property Features



Call us now

Phone: 727-888-3292

Email: RealtorCandis@gmail.com



Charles Rutenberg Realty, Inc.
THE STANDARD OF EXCELLENCE

Interior Features: Ceiling Fans(s), Crown Molding, Eat-in Kitchen, High Ceilings, Kitchen/Family Room Combo, Living Room/Dining Room Combo, Open Floorplan, Primary Bedroom Main Floor, Smart Home, Split Bedroom, Stone Counters, Thermostat, Tray Ceiling(s), Walk-In Closet(s), Window Treatments

Flooring: Carpet, Ceramic Tile

Pool Private YN: Yes

Parking Features: Driveway, Garage Door Opener, Golf Cart Garage, Ground Level

Attached Garage YN: Yes

Pets Allowed: Yes

Roof: Tile

Window Features: Blinds, Double Pane Windows, Drapes, Shutters, Window Treatments

Utilities: BB/HS Internet Available, Cable Connected, Electricity Connected, Natural Gas Connected, Public, Sewer Connected, Underground Utilities, Water Connected

View: Park/Greenbelt

Sewer: Public Sewer

Heating: Central

Horse Amenities: None

Appliances: Bar Fridge, Dishwasher, Disposal, Dryer, Gas Water Heater, Microwave, Range, Refrigerator, Washer

Laundry Features: Laundry Room

Pool Features: Gunite, Heated, In Ground, Lighting, Screen Enclosure, Tile

Garage YN: Yes

Garage Spaces: 3

Exterior Features: Hurricane Shutters, Lighting, Outdoor Grill, Outdoor Kitchen, Rain Gutters, Sidewalk, Sliding Doors

Security Features: Gated Community, Smoke Detector(s)

Architectural Style: Mediterranean

Vegetation: Trees/Landscaped

Water Source: Public

Cooling: Central Air

Furnished: Unfurnished

Lot Features: In County, Landscaped, Sidewalk, Paved, Unincorporated

Property Details

Subdivision Name: GRAND PALM PH 2A D & 2A E

Levels: One

Foundation Details: Slab

Listing Terms: Cash, Conventional, FHA, VA Loan

Parcel Number: 0760070094

Direction Faces: Southwest

Construction Materials: Block, Stucco



Call us now

Phone: 727-888-3292

Email: RealtorCandis@gmail.com



Charles Rutenberg Realty, Inc.
THE STANDARD OF EXCELLENCE

Association Information

Association YN: Yes

Association Fee: 434.84

Association Fee Frequency:
Quarterly

Association Fee Includes: Common Area Taxes, Pool, Escrow Reserves Fund, Maintenance Grounds

Association Amenities: Basketball Court, Clubhouse, Fence Restrictions, Fitness Center, Gated, Park, Pickleball Court(s), Playground, Pool, Recreation Facilities, Spa/Hot Tub, Tennis Court(s), Trail(s)

Community Features: Clubhouse, Community Mailbox, Deed Restrictions, Dog Park, Fitness Center, Gated Community - No Guard, Golf Carts OK, Irrigation-Reclaimed Water, No Truck/RV/Motorcycle Parking, Park, Playground, Pool, Sidewalks, Tennis Court(s)

Fees&Taxes

Tax Year: 2024

Tax Annual Amount: \$7,807

Tax Other Annual Assessment Amount: 1541

Tax Legal Description: LOT 826, GRAND PALM PHASES 2A (D) & 2A (E), PB 54 PG 97-118

Tax Lot: 826

Rooms



Call us now

Phone: 727-888-3292

Email: RealtorCandis@gmail.com



Charles Rutenberg Realty, Inc.
THE STANDARD OF EXCELLENCE

Room type	Dimensions	Level	Length	Width
Kitchen	12x15	First	15	12
Living Room	19x13	First	13	19
Dinette	12x9	First	9	12
Primary Bedroom	15x13	First	13	15
Primary Bathroom	8x13	First	13	8
Bedroom 2	12x12	First	12	12
Bedroom 3	11x10	First	10	11

Amenities & Features



Call us now

Phone: 727-888-3292

Email: RealtorCandis@gmail.com



Waterfront available: No

AttachedGarageYN: Yes

PoolPrivateYN: Yes

Security Features: Gated Community, Smoke Detector(s)

WindowFeatures: Blinds, Double Pane Windows, Drapes, Shutters, Window Treatments

PoolFeatures: Gunite, Heated, In Ground, Lighting, Screen Enclosure, Tile

Features: Ceiling Fans(s), Crown Molding, Eat-in Kitchen, High Ceilings, Kitchen/Family Room Combo, Living Room/Dining Room Combo, Open Floorplan, Primary Bedroom Main Floor, Smart Home, Split Bedroom, Stone Counters, Thermostat, Tray Ceiling(s), Walk-In Closet(s), Window Treatments

GarageYN: Yes

FireplaceYN: No

Cooling: Central Air

CommunityFeatures: Clubhouse, Community Mailbox, Deed Restrictions, Dog Park, Fitness Center, Gated Community - No Guard, Golf Carts OK, Irrigation-Reclaimed Water, No Truck/RV/Motorcycle Parking, Park, Playground, Pool, Sidewalks, Tennis Court(s)

ExteriorFeatures: Hurricane Shutters, Lighting, Outdoor Grill, Outdoor Kitchen, Rain Gutters, Sidewalk, Sliding Doors

Utilities: BB/HS Internet Available, Cable Connected, Electricity Connected, Natural Gas Connected, Public, Sewer Connected, Underground Utilities, Water Connected

Amenities: Bar Fridge, Dishwasher, Disposal, Dryer, Gas Water Heater, Microwave, Range, Refrigerator, Washer

Building Details

ArchitecturalStyle: Mediterranean **NewConstructionYN:** No

Heating: Central

Exterior material: Block, Stucco

Roof: Tile

Parking: Driveway, Garage Door Opener, Golf Cart Garage, Ground Level

Miscellaneous

Ownership: Fee Simple

Occupant Type: Owner

Other Equipment: Irrigation Equipment

Showing Requirements: Supra Lock Box, Appointment Only, ShowingTime



Call us now

Phone: 727-888-3292

Email: RealtorCandis@gmail.com



Charles Rutenberg Realty, Inc.
THE STANDARD OF EXCELLENCE