

130 60TH AVENUE ST PETE BEACH FL 33706

https://candiscarmichael.com

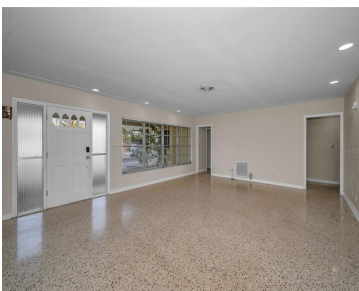

One or more photo(s) has been virtually staged. Coastal Gem with Endless Potential – Just a short walk to the beach, this wonderful home is surrounded by fantastic restaurants, shops, and local attractions — all in a quiet, peaceful neighborhood. Featuring 4 bedrooms (with potential for a 5th), 3 bathrooms, and a 2-car garage, this [...]

- 4 beds
- 3 baths
- Residential
- Single Family Residence
- Active
- 2331 sq ft



Courtesy of

Listing Office: SMITH & ASSOCIATES REAL ESTATE

Status: Active

Office ID: MFR260033129

MLS ID: MFRTB8446584



Call us now

Phone: 727-888-3292
Email: RealtorCandis@gmail.com



Description

Virtual Tour:

<https://virtual-tour.aryeo.com/sites/130-60th-ave-st-pete-beach-fl-33706-20543299/branded>

Basics

Bathrooms Full: 3

Category: Single Family Residence

Bedrooms: 4 beds

Half baths: 0 half baths

Area, sq ft: 2331 sq ft

Year built: 1957

ListOfficeName: SMITH & ASSOCIATES REAL ESTATE

ListAOR: mfrmls

Date added: Added 2 months ago

Type: Residential

Bathrooms: 3 baths

Floors: 1 floor

Lot size, sq ft: 8952 sq ft

SubdivisionName: ST PETERSBURG BEACH 1ST ADD

GarageSpaces: 2

Location Details

Township: 31

Road Surface Type: Paved

Property Features



Call us now

Phone: 727-888-3292

Email: RealtorCandis@gmail.com



Charles Rutenberg Realty, Inc.
THE STANDARD OF EXCELLENCE

Interior Features: Ceiling Fans(s), Eat-in Kitchen, Open Floorplan, Solid Surface Counters, Window Treatments

Flooring: Terrazzo

Patio And Porch Features: Patio

Garage YN: Yes

Garage Spaces: 2

Fencing: Wood

Window Features: Blinds

Utilities: Cable Available, Electricity Connected, Sewer Connected, Water Connected

Sewer: Public Sewer

Heating: Central, Electric

Lot Features: Corner Lot, Flood Insurance Required, FloodZone, City Limits, In County, Paved

Appliances: Cooktop, Dishwasher, Electric Water Heater

Laundry Features: Electric Dryer Hookup, In Garage, Washer Hookup

Parking Features: Bath In Garage, Circular Driveway, Driveway, Garage Faces Rear, Workshop in Garage

Attached Garage YN: Yes

Exterior Features: Hurricane Shutters, Private Mailbox, Rain Gutters, Storage

Roof: Shingle

Architectural Style: Mid-Century Modern

Water Source: Public

Cooling: Central Air

Furnished: Unfurnished

Property Details

Subdivision Name: ST PETERSBURG BEACH 1ST ADD

Levels: One

Foundation Details: Slab

Listing Terms: Cash, Conventional

Parcel Number: 36-31-15-78336-015-0210

Direction Faces: East

Construction Materials: Block, Stucco

Fees&Taxes

Tax Year: 2025

Tax Annual Amount: \$6,971

Tax Legal Description: ST PETERSBURG BEACH 1ST ADD BLK 15, LOTS 21 AND 22

Tax Lot: 21



Call us now

Phone: 727-888-3292

Email: RealtorCandis@gmail.com



Charles Rutenberg Realty, Inc.
THE STANDARD OF EXCELLENCE

Rooms

Room type	Dimensions	Level	Length	Width
Kitchen	10.7x12.6	First	12.6	10.7
Living Room	21.11x17.5	First	17.5	21.11
Primary Bedroom	15.8x12.1	First	12.1	15.8

Amenities & Features

Waterfront available: No

AttachedGarageYN: Yes

PoolPrivateYN: No

WindowFeatures: Blinds

Utilities: Cable Available, Electricity Connected, Sewer Connected, Water Connected

Amenities: Cooktop, Dishwasher, Electric Water Heater

GarageYN: Yes

FireplaceYN: No

Cooling: Central Air

ExteriorFeatures: Hurricane Shutters, Private Mailbox, Rain Gutters, Storage

Features: Ceiling Fans(s), Eat-in Kitchen, Open Floorplan, Solid Surface Counters, Window Treatments

Building Details

ArchitecturalStyle: Mid-Century Modern

Heating: Central, Electric

Roof: Shingle

NewConstructionYN: No

Exterior material: Block, Stucco

Parking: Bath In Garage, Circular Driveway, Driveway, Garage Faces Rear, Workshop in Garage

Miscellaneous

Ownership: Fee Simple

Occupant Type: Vacant

Other Equipment: Irrigation Equipment

Showing Requirements: Supra Lock Box, Appointment Only, Call Listing Agent, Lock Box Electronic-CBS Code Required, ShowingTime



Call us now

Phone: 727-888-3292

Email: RealtorCandis@gmail.com



Charles Rutenberg Realty, Inc.
THE STANDARD OF EXCELLENCE