

12210 STATE STREET TAMPA FL 33635

https://candiscarmichael.com

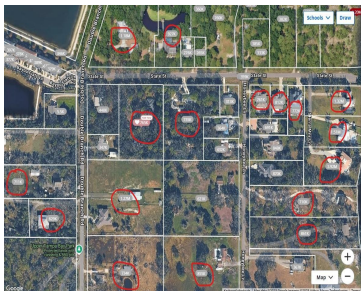

One or more photo(s) has been virtually staged. Beautifully Renovated One-Level Home on 2 Acres Near Tampa Bay. This move-in ready 3-bedroom, 2-bath home offers the perfect blend of comfort, space, and opportunity. The property features a spacious layout on a private 2-acre lot. Drive through the gate up the sprawling driveway or even to [...]

- 3 beds
- 2 baths
- Residential
- Single Family Residence
- Active
- 1934 sq ft



Courtesy of

Listing Office: KELLER WILLIAMS REALTY- PALM H

Status: Active

Office ID: MFR260010721

MLS ID: MFRTB8444961



Call us now

Phone: 727-888-3292
Email: RealtorCandis@gmail.com



Description

Virtual Tour: <https://reel-tampa-media.aryeo.com/sites/wxprrlr/unbranded>

Basics

Bathrooms Full: 2

Category: Single Family Residence

Bedrooms: 3 beds

Half baths: 0 half baths

Area, sq ft: 1934 sq ft

Year built: 1981

ListOfficeName: KELLER WILLIAMS REALTY- PALM H

ListAOR: mfrmls

Date added: Added 4 hours ago

Type: Residential

Bathrooms: 2 baths

Floors: 1 floor

Lot size, sq ft: 84525 sq ft

SubdivisionName: OLDSMAR FARM 4

GarageSpaces: 2

Location Details

Township: 28

Road Responsibility: Public Maintained Road

Road Surface Type: Asphalt

Property Features



Call us now

Phone: 727-888-3292

Email: RealtorCandis@gmail.com



Charles Rutenberg Realty, Inc.
THE STANDARD OF EXCELLENCE

Interior Features: Ceiling Fans(s)	Appliances: Dishwasher, Electric Water Heater, Microwave, Range, Refrigerator
Flooring: Tile	Laundry Features: In Garage
Patio And Porch Features: Patio	Pool Private YN: Yes
Pool Features: Above Ground	Fireplace YN: Yes
Fireplace Features: Living Room	Garage YN: Yes
Garage Spaces: 2	Exterior Features: Courtyard, Garden, Private Mailbox
Roof: Shingle	Utilities: Electricity Connected, Water Connected
Water Source: Public	Sewer: Septic Tank
Cooling: Central Air	Heating: Central
Furnished: Unfurnished	Lot Features: Cleared, In County, Level, Oversized Lot, Pasture, Private

Property Details

Subdivision Name: OLDSMAR FARM 4	Parcel Number: U-30-28-17-0B5-000000-00010.0
Levels: One	Direction Faces: North
Foundation Details: Block, Slab	Construction Materials: Stucco
Listing Terms: Cash, Conventional, FHA, VA Loan	

Fees&Taxes

Tax Year: 2024	Tax Annual Amount: \$3,827
Tax Legal Description: OLDSMAR FARM PLAT 4 LOT 10 LESS W 180 FT	Tax Lot: 10

Rooms



Call us now

Phone: 727-888-3292
Email: RealtorCandis@gmail.com



Room type	Level
Kitchen	First
Primary Bedroom	First
Living Room	First
Bedroom 1	First
Bathroom 2	First
Great Room	First
Dining Room	First

Amenities & Features

Waterfront available: No

AttachedGarageYN: No

PoolPrivateYN: Yes

ExteriorFeatures: Courtyard, Garden, Private Mailbox

Utilities: Electricity Connected, Water Connected

Amenities: Dishwasher, Electric Water Heater, Microwave, Range, Refrigerator

GarageYN: Yes

FireplaceYN: Yes

Cooling: Central Air

PoolFeatures: Above Ground

Features: Ceiling Fans(s), Living Room

Building Details



Call us now

Phone: 727-888-3292

Email: RealtorCandis@gmail.com



Charles Rutenberg Realty, Inc.
THE STANDARD OF EXCELLENCE

NewConstructionYN: No

Exterior material: Stucco

Heating: Central

Roof: Shingle

Miscellaneous

Ownership: Fee Simple

Occupant Type: Owner

Other Structures: Kennel/Dog Run,
Shed(s)

Showing Requirements: Supra Lock Box,
Appointment Only, ShowingTime



Call us now

Phone: 727-888-3292

Email: RealtorCandis@gmail.com



Charles Rutenberg Realty, Inc.
THE STANDARD OF EXCELLENCE