12190 53RD LANE MORRISTON FL 32668

https://candiscarmichael.com



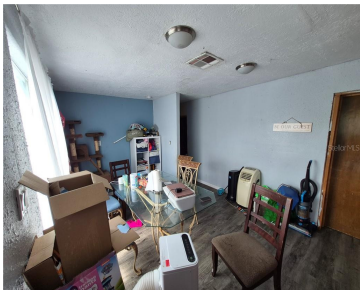



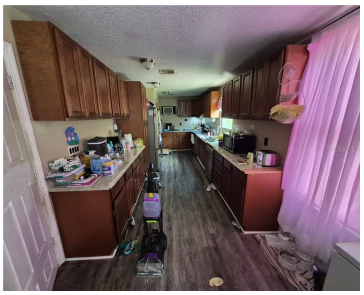

$275,000

Exceptional opportunity on 5 acres in desirable Morgan Farms! This property features a 2,844 SF modular/manufactured home with additions, a 600 SF pole barn, and plenty of room for animals, equipment, gardens, or future improvements. The property is currently improved with a residential structure and offers the privacy and flexibility that rural Levy County living [...]

- 7 beds
- 3 baths
- Residential
- Manufactured Home
- Active
- 2844 sq ft

Courtesy of

Listing Office: DALTON WADE INC

Office ID: MFR260031661

Status: Active

MLS ID: MFRCC857717

Call us now

Phone: 727-888-3292

Email: RealtorCandis@gmail.com

Charles Rutenberg Realty, Inc
THE STANDARD OF EXCELLENCE

Basics

Bathrooms Full: 3

Category: Manufactured Home

Bedrooms: 7 beds

Half baths: 0 half baths

Lot size, sq ft: 217800 sq ft

ListOfficeName: DALTON WADE INC

Date added: Added 13 hours ago

Type: Residential

Bathrooms: 3 baths

Area, sq ft: 2844 sq ft

Year built: 1999

ListAOR: mfrmls

Location Details

Road Surface Type: Unimproved

Middle Or Junior School: Williston Middle High School-LV

Elementary School: Romeo Elementary School

High School: Williston Middle High School-LV

Property Features

Appliances: Dryer, Range, Refrigerator, Washer

Parking Features: Driveway, Other

Carport Spaces: 2

Roof: Metal

Sewer: Septic Tank

Heating: Heat Pump

Flooring: Laminate, Linoleum

Carport YN: Yes

Fencing: Other, Wire

Water Source: Well

Cooling: Central Air

Lot Features: Room For Pool

Property Details

Parcel Number: 2048700000

Construction Materials: Vinyl Siding

Foundation Details: Block, Pillar/Post/Pier

Listing Terms: Cash

Call us now

Phone: 727-888-3292

Email: RealtorCandis@gmail.com

Charles Rutenberg Realty, Inc

THE STANDARD OF EXCELLENCE

Fees&Taxes

Tax Year: 2025

Tax Annual Amount: $1,548

Tax Legal Description: 24-14-17 MORGAN FARMS S/D BLK D LOT 2 OR BOOK 1680 PAGE 438

Amenities & Features

Waterfront available: No

AttachedGarageYN: No

PoolPrivateYN: No

Amenities: Dryer, Range, Refrigerator, Washer

GarageYN: No

FireplaceYN: No

Cooling: Central Air

Building Details

NewConstructionYN: No

Exterior material: Vinyl Siding

Parking: Driveway, Other

Heating: Heat Pump

Roof: Metal

Miscellaneous

Occupant Type: Owner

Showing Requirements: ShowingTime, Appointment Only, No Lockbox

Call us now

Phone: 727-888-3292

Email: RealtorCandis@gmail.com

Charles Rutenberg Realty, Inc

THE STANDARD OF EXCELLENCE