

1213 59TH STREET GULFPORT FL 33707
https://candiscarmichael.com

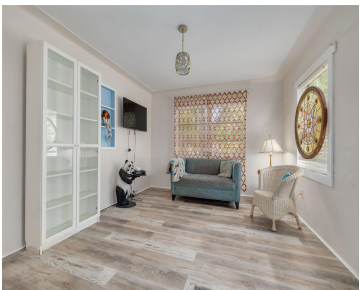

Gulfport home near Stetson Law college. New roof, electric, flooring and A/C. Fenced yard with alley access in a NON FLOOD ZONE. Huge family room with cathedral ceilings! A cozy front covered porch and nice back porch to enjoy the breezes and birds. Friendly neighbors just add to this artzy town with a beach, marina, [...]

- 2 beds
- 1 bath
- Residential
- Single Family Residence
- Active
- 1088 sq ft

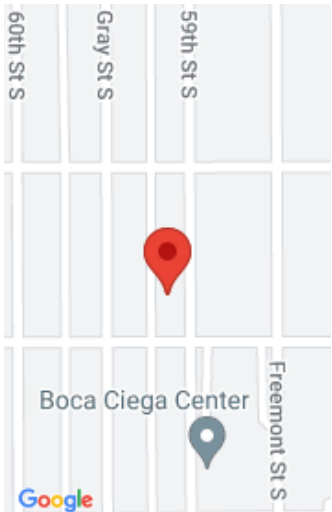

Call us now
Phone: 727-888-3292
Email: RealtorCandis@gmail.com



Courtesy of

Listing Office: LUXURY & BEACH REALTY INC

Status: Active

Office ID: MFR260031365

MLS ID: MFRU8236911

Description

Virtual Tour: <https://www.propertypanorama.com/instaview/stellar/U8236911>

Basics

Bathrooms Full: 1

Category: Single Family Residence

Bedrooms: 2 beds

Half baths: 0 half baths

Area, sq ft: 1088 sq ft

Year built: 1949

ListOfficeName: LUXURY & BEACH REALTY
INC

Date added: Added 1 month ago

Type: Residential

Bathrooms: 1 bath

Floors: 1 floor

Lot size, sq ft: 6861 sq ft

SubdivisionName: PASADENA ESTATES SEC D

ListAOR: mfrmls

Location Details

Township: 31

Road Surface Type: Paved

Property Features



Call us now

Phone: 727-888-3292

Email: RealtorCandis@gmail.com



Charles Rutenberg Realty, Inc.
THE STANDARD OF EXCELLENCE

Interior Features: Cathedral Ceiling(s), Ceiling Fans(s), Solid Wood Cabinets

Flooring: Laminate

Parking Features: Alley Access

Fencing: Board, Fenced

Utilities: Cable Available, Cable Connected, Electricity Connected, Fire Hydrant, Sewer Connected, Street Lights, Water Connected

Sewer: Public Sewer

Heating: Central, Electric, Heat Pump

Appliances: Built-In Oven, Dryer, Exhaust Fan, Ice Maker, Microwave, Range, Refrigerator, Washer

Laundry Features: Inside

Exterior Features: Private Mailbox, Rain Barrel/Cistern(s), Storage

Roof: Shingle

Water Source: None

Cooling: Central Air

Lot Features: City Limits, Near Golf Course, Near Public Transit, Paved

Property Details

Subdivision Name: PASADENA ESTATES SEC D

Levels: One

Foundation Details: Slab

Listing Terms: Cash, Conventional, FHA, VA Loan

Parcel Number: 29-31-16-67068-052-0080

Direction Faces: East

Construction Materials: Wood Frame, Wood Siding

Property Condition: Completed

Association Information

Community Features: Dog Park, Fitness Center, Golf Carts OK, Park, Playground, Tennis Courts

Fees&Taxes

Tax Year: 2023

Tax Legal Description: PASADENA ESTATES SEC D BLK 52, LOT 8

Tax Annual Amount: \$1,834

Tax Lot: 8



Call us now

Phone: 727-888-3292

Email: RealtorCandis@gmail.com



Charles Rutenberg Realty, Inc.
THE STANDARD OF EXCELLENCE

Rooms

Room type	Dimensions	Level	Length	Width
Family Room	21x15	First	15	21
Living Room	14x11	First	11	14
Primary Bedroom	13x11	First	11	13
Bedroom 1	10x10	First	10	10
Kitchen	12x8	First	8	12

Amenities & Features

Waterfront available: No

AttachedGarageYN: No

PoolPrivateYN: No

CommunityFeatures: Dog Park, Fitness Center, Golf Carts OK, Park, Playground, Tennis Courts

Utilities: Cable Available, Cable Connected, Electricity Connected, Fire Hydrant, Sewer Connected, Street Lights, Water Connected

Amenities: Built-In Oven, Dryer, Exhaust Fan, Ice Maker, Microwave, Range, Refrigerator, Washer

GarageYN: No

FireplaceYN: No

Cooling: Central Air

ExteriorFeatures: Private Mailbox, Rain Barrel/Cistern(s), Storage

Features: Cathedral Ceiling(s), Ceiling Fans(s), Solid Wood Cabinets

Building Details



Call us now

Phone: 727-888-3292

Email: RealtorCandis@gmail.com



Charles Rutenberg Realty, Inc.
THE STANDARD OF EXCELLENCE

NewConstructionYN: No

Heating: Central, Electric, Heat Pump

Exterior material: Wood Frame, Wood Siding **Roof:** Shingle

Parking: Alley Access

Miscellaneous

Ownership: Fee Simple

Disclosures: Lead Paint, Seller Property Disclosure

Occupant Type: Owner

Other Structures: Shed(s)

Showing Requirements: Appointment Only, Call Listing Agent



Call us now

Phone: 727-888-3292

Email: RealtorCandis@gmail.com



Charles Rutenberg Realty, Inc.
THE STANDARD OF EXCELLENCE