

12025 SUMTER DRIVE ORLANDO FL 32824

<https://candiscarmichael.com>

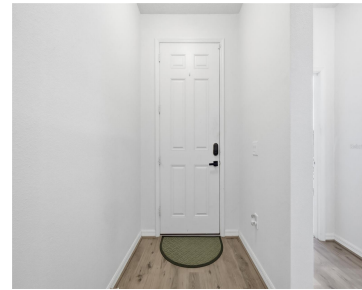

Built in 2017. Welcome to this beautifully maintained 3 bedroom 2 bath home offering the perfect blend of comfort and functionality. Step inside to find a spacious open - concept layout, a light filled living area and a well appointed kitchen ideal for everyday living and entertaining. The master bedroom features a private bath with [...]

- 3 beds
- 2 baths
- Residential
- Single Family Residence
- Active
- 2026 sq ft



Courtesy of

Listing Office: LPT REALTY, LLC

Status: Active

Office ID: MFR261016803

MLS ID: MFRS5143811



Call us now

Phone: 727-888-3292

Email: RealtorCandis@gmail.com



Charles Rutenberg Realty, Inc.
THE STANDARD OF EXCELLENCE

Description

Virtual Tour: <https://www.propertypanorama.com/instaview/stellar/S5143811>

Basics

Bathrooms Full: 2

Category: Single Family Residence

Bedrooms: 3 beds

Half baths: 0 half baths

Area, sq ft: 2026 sq ft

Year built: 2017

ListOfficeName: LPT REALTY, LLC

ListAOR: mfrmls

Date added: Added 4 hours ago

Type: Residential

Bathrooms: 2 baths

Floors: 1 floor

Lot size, sq ft: 6252 sq ft

SubdivisionName: SAWGRASS POINTE PH 1

GarageSpaces: 2

Location Details

Township: 24

Elementary School: Wetherbee Elementary School

High School: Cypress Creek High

Road Surface Type: Asphalt

Middle Or Junior School: South Creek Middle

Property Features



Call us now

Phone: 727-888-3292

Email: RealtorCandis@gmail.com



Charles Rutenberg Realty, Inc.
THE STANDARD OF EXCELLENCE

Interior Features: Ceiling Fans(s), Eat-in Kitchen, Kitchen/Family Room Combo, Open Floorplan, Thermostat, Walk-In Closet(s)

Flooring: Carpet, Ceramic Tile

Garage YN: Yes

Garage Spaces: 2

Exterior Features: Sidewalk

Utilities: Cable Available

Sewer: None

Heating: Central

Appliances: Dishwasher, Dryer, Ice Maker, Microwave, Range, Refrigerator, Washer

Laundry Features: Inside, Laundry Room

Attached Garage YN: Yes

Pets Allowed: Cats OK, Dogs OK

Roof: Shingle

Water Source: Public

Cooling: Central Air

Furnished: Unfurnished

Property Details

Subdivision Name: SAWGRASS POINTE PH 1

Levels: One

Foundation Details: Slab

Listing Terms: Cash, Conventional, FHA, USDA Loan, VA Loan

Parcel Number: 19-24-30-7616-00-040

Direction Faces: West

Construction Materials: Concrete

Association Information

Association YN: Yes

Association Fee: 70

Association Fee Frequency: Monthly

Community Features: Clubhouse, Playground, Street Lights

Fees&Taxes

Tax Year: 2024

Tax Annual Amount: \$4,241

Tax Legal Description: SAWGRASS POINTE PHASE 1 84/103 LOT 4

Tax Lot: 4



Call us now

Phone: 727-888-3292

Email: RealtorCandis@gmail.com



Charles Rutenberg Realty, Inc.
THE STANDARD OF EXCELLENCE

Rooms

Room type	Dimensions	Level	Length	Width
Primary Bedroom	15x14	First	14	15
Kitchen	10x10	First	10	10
Great Room	18x16	First	16	18

Amenities & Features

Waterfront available: No

AttachedGarageYN: Yes

PoolPrivateYN: No

CommunityFeatures: Clubhouse, Playground, Street Lights

Utilities: Cable Available

Amenities: Dishwasher, Dryer, Ice Maker, Microwave, Range, Refrigerator, Washer

GarageYN: Yes

FireplaceYN: No

Cooling: Central Air

ExteriorFeatures: Sidewalk

Features: Ceiling Fans(s), Eat-in Kitchen, Kitchen/Family Room Combo, Open Floorplan, Thermostat, Walk-In Closet(s)

Building Details

NewConstructionYN: No

Exterior material: Concrete

Heating: Central

Roof: Shingle

Miscellaneous



Call us now

Phone: 727-888-3292

Email: RealtorCandis@gmail.com



Charles Rutenberg Realty, Inc.
THE STANDARD OF EXCELLENCE

Ownership: Fee Simple

Occupant Type:
Owner

Showing Requirements: 24 Hour Notice, Appointment Only, Call Listing Agent, Combination Lock Box, Listing Agent Must Accompany, Lock Box Coded, See Remarks, ShowingTime



Call us now

Phone: 727-888-3292

Email: RealtorCandis@gmail.com



Charles Rutenberg Realty, Inc.
THE STANDARD OF EXCELLENCE