

1200 SHORE DRIVE ST PETERSBURG FL 33701

https://candiscarmichael.com

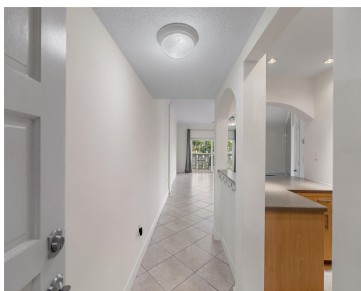
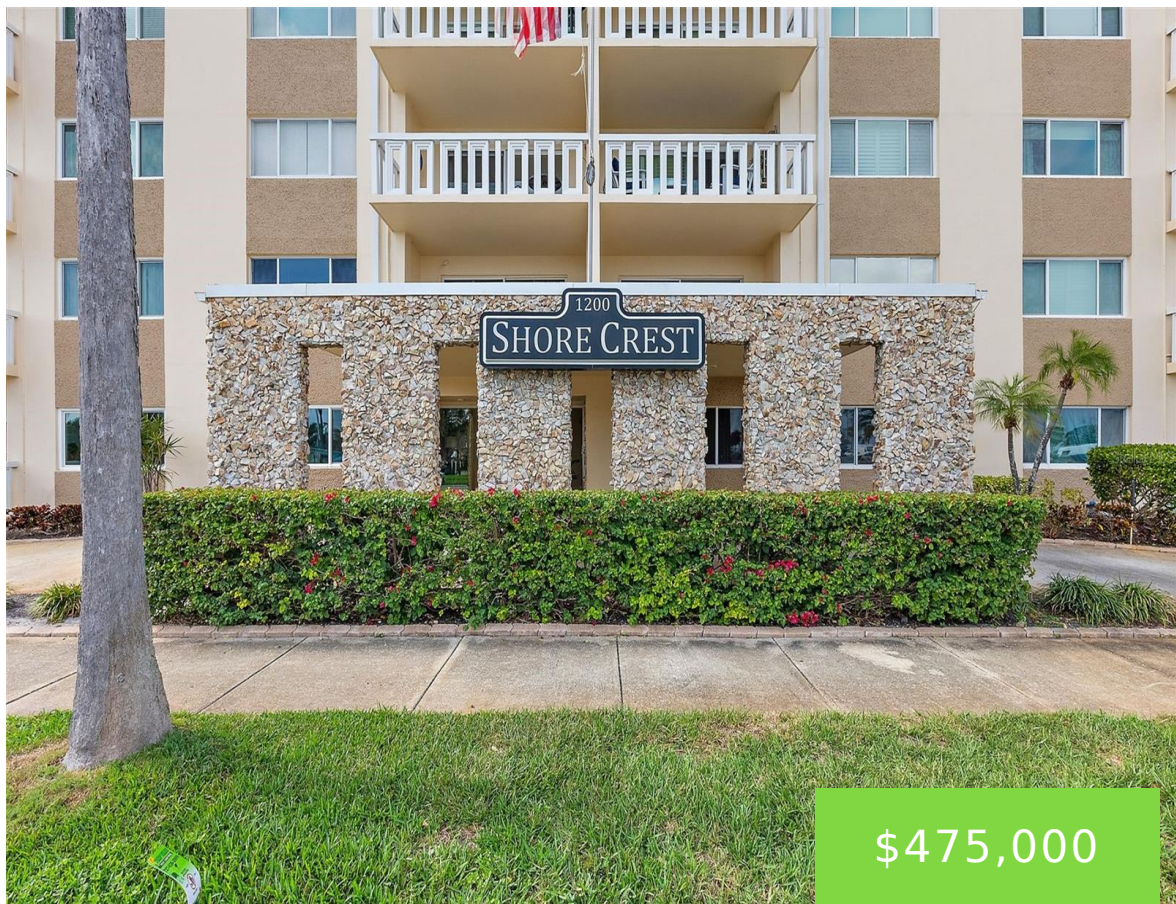

EXCITING NEWS: SELLER IS NOW OFFERING ONE YEAR OF PREPAID HOA FEES! LOCATION LOCATION LOCATION! Nestled in the heart of Old Northeast, this meticulously maintained 55+ community at Shore Crest Condominium offers the perfect blend of location and comfort. Step into this spacious 923 sq ft, 1st-floor corner unit boasting panoramic views of Tampa Bay [...]

- 1 bed
- 1 bath
- Residential
- Condominium
- Active
- 923 sq ft



Courtesy of

Listing Office: KELLER WILLIAMS ST PETE REALTY
Status: Active

Office ID: MFR260030730
MLS ID: MFRTB8352095



Call us now
Phone: 727-888-3292
Email: RealtorCandis@gmail.com



Description

Virtual Tour: <https://www.propertypanorama.com/instaview/stellar/TB8352095>

Basics

Unit Number: 102

Date added: Added 5 months ago

Type: Residential

Bathrooms: 1 bath

Floors: 1 floor

Lot size, sq ft: 0 sq ft

UnitNumber: 102

Bathrooms Full: 1

Category: Condominium

Bedrooms: 1 bed

Half baths: 0 half baths

Area, sq ft: 923 sq ft

Year built: 1969

View: City, Garden, Park/Greenbelt, Tennis Court, Water

SubdivisionName: SHORE CREST CONDO **ListOfficeName:** KELLER WILLIAMS ST PETE REALTY

ListAOR: mfrmls

Location Details

Township: 31

Road Surface Type: Paved

Property Features



Call us now

Phone: 727-888-3292

Email: RealtorCandis@gmail.com



Charles Rutenberg Realty, Inc.
THE STANDARD OF EXCELLENCE

Interior Features: Ceiling Fans(s), Crown Molding, Eat-in Kitchen, High Ceilings, Kitchen/Family Room Combo, Living Room/Dining Room Combo, Open Floorplan, Primary Bedroom Main Floor, Solid Surface Counters, Solid Wood Cabinets, Thermostat

Flooring: Laminate, Tile

Patio And Porch Features: Covered, Enclosed, Front Porch, Patio, Porch, Side Porch

Pets Allowed: No

Roof: Concrete, Other

View: City, Garden, Park/Greenbelt, Tennis Court, Water

Sewer: Public Sewer

Heating: Electric

Appliances: Dishwasher, Microwave, Range, Refrigerator

Laundry Features: Common Area, Other

Parking Features: Assigned, Guest, On Street, Open

Exterior Features: Shade Shutter(s), Sliding Doors, Storage

Utilities: BB/HS Internet Available, Cable Connected, Electricity Connected, Phone Available, Sewer Connected, Water Connected

Water Source: Public

Cooling: Central Air

Lot Features: City Limits

Property Details

Subdivision Name: SHORE CREST CONDO

Levels: One

Foundation Details: Slab

Listing Terms: Cash, Conventional

Parcel Number: 17-31-17-81785-000-1020

Direction Faces: East

Construction Materials: Block, Other, Stucco

Association Information

Association YN: Yes

Association Fee: 1026.66

Association Fee Frequency: Monthly

Association Fee Includes: Cable TV, Common Area Taxes, Insurance, Maintenance Structure, Maintenance Grounds, Maintenance, Management, Sewer, Trash, Water

Association Amenities: Other

Community Features: Buyer Approval Required, Pool



Call us now

Phone: 727-888-3292

Email: RealtorCandis@gmail.com



Charles Rutenberg Realty, Inc.
THE STANDARD OF EXCELLENCE

Fees&Taxes

Tax Year: 2024

Tax Annual Amount: \$7,995

Tax Legal Description: SHORE CREST CONDO UNIT 102

Tax Lot: 1020

Rooms

Room type	Dimensions	Level	Length	Width
Primary Bedroom	14x14	First	14	14
Bathroom 1	8x5	First	5	8
Kitchen	9x12	First	12	9
Living Room	15x21	First	21	15
Dinette	12x15	First	15	12
Balcony/Porch/Lanai	29x8	First	8	29
Balcony/Porch/Lanai	29x8	First	8	29

Amenities & Features

Waterfront available: No

AttachedGarageYN: No

PoolPrivateYN: No

CommunityFeatures: Buyer Approval
Required, Pool

Utilities: BB/HS Internet Available, Cable
Connected, Electricity Connected, Phone
Available, Sewer Connected, Water Connected

Amenities: Dishwasher, Microwave, Range,
Refrigerator

GarageYN: No

FireplaceYN: No

Cooling: Central Air

ExteriorFeatures: Shade Shutter(s), Sliding
Doors, Storage

Features: Ceiling Fans(s), Crown Molding, Eat-
in Kitchen, High Ceilings, Kitchen/Family Room
Combo, Living Room/Dining Room Combo,
Open Floorplan, Primary Bedroom Main Floor,
Solid Surface Counters, Solid Wood Cabinets,
Thermostat

Building Details

NewConstructionYN: No

Exterior material: Block, Other, Stucco

Parking: Assigned, Guest, On-street, Open

Heating: Electric

Roof: Concrete, Other

Miscellaneous

Ownership: Condominium **Occupant Type:** Owner

Other Structures: Storage **Showing Requirements:** Appointment Only, Listing Agent Must
Accompany, ShowingTime



Call us now

Phone: 727-888-3292

Email: RealtorCandis@gmail.com



Charles Rutenberg Realty, Inc.
THE STANDARD OF EXCELLENCE