

11951 WICHERS LANE SAN ANTONIO FL 33576

https://candiscarmichael.com

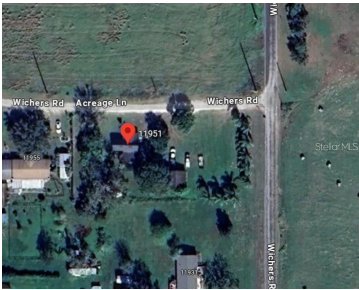
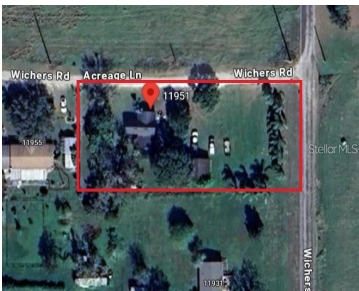

Welcome to 11951 Wichers Road—an old Florida gem on a spacious 0.58-acre corner lot in the rolling hills of San Antonio. Built in 1916, this 1-bedroom, 1-bath home offers 1,154 sq ft with a flexible layout that could easily accommodate a second bedroom or office. Large windows fill the open living area with natural light, [...]

- 2 beds
- 1 bath
- Residential
- Single Family Residence
- Active
- 1154 sq ft



Courtesy of

Listing Office: RE/MAX ELITE REALTY

Status: Active

Office ID: MFR260030718

MLS ID: MFRTB8454767



Call us now

Phone: 727-888-3292
Email: RealtorCandis@gmail.com



Description

Virtual Tour: <https://www.propertypanorama.com/instaview/stellar/TB8454767>

Basics

Bathrooms Full: 1

Category: Single Family Residence

Bedrooms: 2 beds

Half baths: 0 half baths

Area, sq ft: 1154 sq ft

Year built: 1916

ListOfficeName: RE/MAX ELITE REALTY

Date added: Added 4 hours ago

Type: Residential

Bathrooms: 1 bath

Floors: 1 floor

Lot size, sq ft: 25200 sq ft

SubdivisionName: THOMPSON SUB

ListAOR: mfrmls

Location Details

Township: 25S

Elementary School: San Antonio-PO

High School: Pasco High-PO

Road Surface Type: Unimproved

Middle Or Junior School: Pasco Middle-PO

Property Features

Interior Features: Cathedral Ceiling(s), Primary Bedroom Main Floor

Flooring: Laminate

Exterior Features: Storage

Utilities: BB/HS Internet Available, Cable Available, Electricity Connected

Sewer: Septic Tank

Heating: Ductless

Appliances: Range, Refrigerator

Laundry Features: Electric Dryer Hookup, Inside, Washer Hookup

Roof: Shingle

Water Source: Public

Cooling: Wall/Window Unit(s)

Furnished: Unfurnished



Call us now

Phone: 727-888-3292

Email: RealtorCandis@gmail.com



Charles Rutenberg Realty, Inc.
THE STANDARD OF EXCELLENCE

Property Details

Subdivision Name: THOMPSON SUB
Levels: One
Foundation Details: Crawlspace
Listing Terms: Cash, Conventional

Parcel Number: 12-25-20-0010-00A00-0010
Direction Faces: North
Construction Materials: Frame

Fees&Taxes

Tax Year: 2024
Tax Annual Amount: \$1,271
Tax Legal Description: THOMPSON SUB PB 3 PG 31 LOTS 1 2 & 3 BLOCK A
Tax Lot: 1

Rooms

Room type	Level
Kitchen	First
Living Room	First
Primary Bedroom	First

Amenities & Features



Call us now
Phone: 727-888-3292
Email: RealtorCandis@gmail.com



Waterfront available: No

AttachedGarageYN: No

PoolPrivateYN: No

ExteriorFeatures: Storage

Features: Cathedral Ceiling(s), Primary Bedroom
Main Floor

GarageYN: No

FireplaceYN: No

Cooling: Wall/Window Unit(s)

Utilities: BB/HS Internet Available, Cable
Available, Electricity Connected

Amenities: Range, Refrigerator

Building Details

NewConstructionYN: No

Exterior material: Frame

Heating: Ductless

Roof: Shingle

Miscellaneous

Ownership: Fee Simple

Occupant Type: Vacant

Showing Requirements: Combination Lock Box, ShowingTime



Call us now

Phone: 727-888-3292

Email: RealtorCandis@gmail.com



Charles Rutenberg Realty, Inc.
THE STANDARD OF EXCELLENCE