11666 SEMINOLE DRIVE NEW PORT RICHEY FL 34654

https://candiscarmichael.com







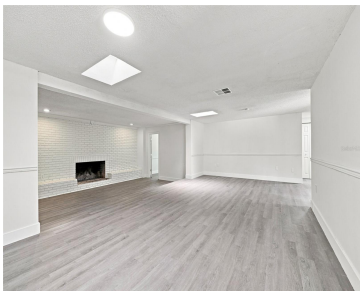

Virtually Staged. MAJOR PRICE REDUCTION!EXCEPTIONAL VALUE FOR 1.65 ACRES! NO HOA • SCREENED POOL • ROOF & HVAC 2026 • FULLY REMODELED in GOLDEN ACRES! Enjoy privacy, space, and Florida living on this beautifully updated 4-bedroom, 3-bath pool home situated on 1.65 acres. With no HOA, there’s room to enjoy the property your way. Inside, [...]

- 4 beds
- 3 baths
- Residential
- Single Family Residence
- Active
- 2150 sq ft

Courtesy of

Listing Office: FUTURE HOME REALTY INC

Office ID: MFR260011623

Status: Active

MLS ID: MFRTB8542545

Call us now

Phone: 727-888-3292

Email: RealtorCandis@gmail.com

Charles Rutenberg Realty, Inc
THE STANDARD OF EXCELLENCE

Description

Virtual Tour:
https://shoreline-imagery.aryeo.com/videos/01a04345-b38e-72d7-9fe9-7592e88ba02e?v=20

Basics

Bathrooms Full: 3

Category: Single Family Residence

Bedrooms: 4 beds

Half baths: 0 half baths

Lot size, sq ft: 72000 sq ft

View: Water

ListOfficeName: FUTURE HOME REALTY INC

ListAOR: mfrmls

Date added: Added 23 minutes ago

Type: Residential

Bathrooms: 3 baths

Area, sq ft: 2150 sq ft

Year built: 1979

SubdivisionName: OSCEOLA HEIGHTS UNIT 1

GarageSpaces: 1

Location Details

Township: 26

Road Responsibility: Public Maintained Road

Middle Or Junior School: Bayonet Point Middle-PO

Road Surface Type: Asphalt

Elementary School: Schrader Elementary-PO

High School: Fivay High-PO

Property Features

Call us now

Phone: 727-888-3292

Email: RealtorCandis@gmail.com

Charles Rutenberg Realty, Inc
THE STANDARD OF EXCELLENCE

Interior Features: Ceiling Fans(s)

Appliances: Dishwasher, Microwave, Range, Refrigerator, Water Softener

Flooring: Vinyl

Laundry Features: In Garage

Patio And Porch Features: Deck, Patio, Screened

Pool Private YN: Yes

Pool Features: In Ground, Deck

Waterfront YN: Yes

Waterfront Features: Pond

Fireplace YN: Yes

Fireplace Features: Living Room

Garage YN: Yes

Attached Garage YN: Yes

Garage Spaces: 1

Exterior Features: Private Entrance, Private Mailbox, Private Yard, Storage

Roof: Shingle

Utilities: BB/HS Internet Available, Cable Available

View: Water

Water Source: Well

Sewer: Septic Tank

Cooling: Central Air

Heating: Central

Furnished: Unfurnished

Lot Features: In County

Property Details

Subdivision Name: OSCEOLA HEIGHTS UNIT 1

Parcel Number: 12-25-16-0020-00000-0090

Levels: One

Direction Faces: Southwest

Foundation Details: Block, Slab

Construction Materials: Block

Listing Terms: Cash, Conventional, FHA, VA Loan

Fees&Taxes

Tax Year: 2025

Tax Annual Amount: $5,458

Tax Legal Description: OSCEOLA HEIGHTS UNIT 1 PB 6 PG 121 SE 50 FT OF LOT 8 & NW 100 FT OF LOT 9

Tax Lot: 8

Rooms

Call us now

Phone: 727-888-3292

Email: RealtorCandis@gmail.com

Charles Rutenberg Realty, Inc

THE STANDARD OF EXCELLENCE

Room type	Level
Primary Bedroom	First
Primary Bedroom	First
Living Room	First
Kitchen	First

Amenities & Features

Waterfront available: Yes

AttachedGarageYN: Yes

PoolPrivateYN: Yes

ExteriorFeatures: Private Entrance, Private Mailbox, Private Yard, Storage

Utilities: BB/HS Internet Available, Cable Available

Amenities: Dishwasher, Microwave, Range, Refrigerator, Water Softener

GarageYN: Yes

FireplaceYN: Yes

Cooling: Central Air

PoolFeatures: In Ground, Deck

Features: Ceiling Fans(s), Living Room

Building Details

NewConstructionYN: No

Exterior material: Block

Heating: Central

Roof: Shingle

Miscellaneous

Call us now

Phone: 727-888-3292

Email: RealtorCandis@gmail.com

Charles Rutenberg Realty, Inc

THE STANDARD OF EXCELLENCE

Ownership: Fee Simple

Occupant Type: Vacant

Other Equipment: Private Entrance, Private Yard

Showing Requirements: Lock Box Coded, ShowingTime

Call us now

Phone: 727-888-3292
Email: RealtorCandis@gmail.com

Charles Rutenberg Realty, Inc
THE STANDARD OF EXCELLENCE