

11637 BRISTOL CHASE DRIVE TAMPA FL 33626

<https://candiscarmichael.com>

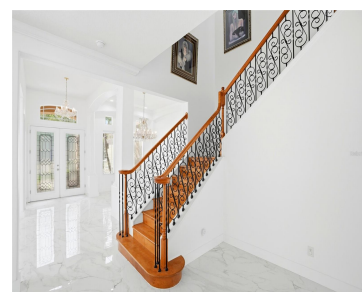

\$1,300,000

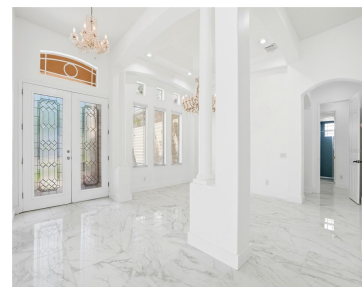

Welcome to a residence that defines luxury living-where architectural elegance meets modern comfort in a prestigious, guard gated community. Step through the oversized leaded glass entry doors into a grand foyer illuminated by a stunning chandelier, setting the tone for a sophistication found throughout. The expansive great room is truly breathtaking, featuring soaring two-story ceilings, [...]

- 4 beds
- 3 baths
- Residential
- Single Family Residence
- Active
- 3714 sq ft



Courtesy of

Listing Office: COLDWELL BANKER REALTY

Status: Active

Office ID: MFR260010123

MLS ID: MFRTB8490037



Call us now

Phone: 727-888-3292

Email: RealtorCandis@gmail.com



Charles Rutenberg Realty, Inc.
THE STANDARD OF EXCELLENCE

Description

Virtual Tour: <https://www.propertypanorama.com/instaview/stellar/TB8490037>

Basics

Bathrooms Full: 3

Category: Single Family Residence

Bedrooms: 4 beds

Half baths: 0 half baths

Area, sq ft: 3714 sq ft

Year built: 2003

ListOfficeName: COLDWELL BANKER REALTY

ListAOR: mfrmls

Date added: Added 3 hours ago

Type: Residential

Bathrooms: 3 baths

Floors: 2 floors

Lot size, sq ft: 7200 sq ft

SubdivisionName: WATERCHASE PH 1

GarageSpaces: 2

Location Details

Township: 28

Elementary School: Bryant-HB

High School: Sickles-HB

Road Surface Type: Paved

Middle Or Junior School: Farnell-HB

Property Features



Call us now

Phone: 727-888-3292

Email: RealtorCandis@gmail.com



Charles Rutenberg Realty, Inc.
THE STANDARD OF EXCELLENCE

Interior Features: Ceiling Fans(s), Crown Molding, High Ceilings, Kitchen/Family Room Combo, Living Room/Dining Room Combo, Open Floorplan, Primary Bedroom Main Floor, Solid Surface Counters, Solid Wood Cabinets, Split Bedroom, Thermostat, Tray Ceiling(s), Walk-In Closet(s)

Flooring: Tile, Wood

Pool Private YN: Yes

Fireplace YN: Yes

Garage YN: Yes

Garage Spaces: 2

Exterior Features: Outdoor Grill, Outdoor Kitchen, Outdoor Shower, Sidewalk, Sliding Doors

Utilities: BB/HS Internet Available, Cable Available, Electricity Connected, Public, Sewer Connected

Sewer: Public Sewer

Heating: Central

Appliances: Dishwasher, Microwave, Range, Range Hood, Refrigerator

Laundry Features: In Garage

Pool Features: Gunite, In Ground, Outside Bath Access, Screen Enclosure

Fireplace Features: Family Room, Gas

Attached Garage YN: Yes

Pets Allowed: Cats OK, Dogs OK

Roof: Tile

Water Source: Public

Cooling: Central Air

Furnished: Unfurnished

Property Details

Subdivision Name: WATERCHASE PH 1

Levels: One

Foundation Details: Slab

Listing Terms: Cash, Conventional, FHA, VA Loan

Parcel Number: U-05-28-17-5VS-000000-00113.0

Direction Faces: South

Construction Materials: Block, Stucco

Association Information



Call us now

Phone: 727-888-3292

Email: RealtorCandis@gmail.com



Charles Rutenberg Realty, Inc.
THE STANDARD OF EXCELLENCE

Association YN: Yes

Association Fee Frequency: Quarterly

Association Amenities: Basketball Court, Clubhouse, Fitness Center, Gated, Golf Course, Pickleball Court(s), Playground, Pool, Recreation Facilities, Security, Tennis Court(s)

Association Fee: 599

Association Fee Includes: Guard - 24 Hour, Pool, Management, Pest Control, Recreational Facilities, Security

Community Features: Clubhouse, Deed Restrictions, Fitness Center, Gated Community - Guard, Golf Carts OK, Golf

Fees&Taxes

Tax Year: 2025

Tax Other Annual Assessment Amount: 1475

Tax Lot: 113

Tax Annual Amount: \$15,530

Tax Legal Description: WATERCHASE PHASE 1 LOT 113

Rooms



Call us now

Phone: 727-888-3292

Email: RealtorCandis@gmail.com



Charles Rutenberg Realty, Inc.
THE STANDARD OF EXCELLENCE

| Room type | Dimensions | Level | Length | Width |
|------------------|------------|--------|--------|-------|
| Dining Room | 10x13 | First | 13 | 10 |
| Media Room | 9x18 | First | 18 | 9 |
| Living Room | 16x25 | First | 25 | 16 |
| Bathroom 1 | 4x5 | First | 5 | 4 |
| Kitchen | 13x19 | First | 19 | 13 |
| Great Room | 16x24 | First | 24 | 16 |
| Primary Bedroom | 14x19 | First | 19 | 14 |
| Primary Bathroom | 11x11 | First | 11 | 11 |
| Bedroom 2 | 12x12 | Second | 12 | 12 |
| Bedroom 3 | 14x13 | Second | 13 | 14 |
| Bedroom 4 | 14x15 | Second | 15 | 14 |
| Bathroom 3 | 10x8 | Second | 8 | 10 |
| Loft | 16x16 | Second | 16 | 16 |

Amenities & Features



Call us now

Phone: 727-888-3292

Email: RealtorCandis@gmail.com



Charles Rutenberg Realty, Inc.
THE STANDARD OF EXCELLENCE

Waterfront available: No

AttachedGarageYN: Yes

PoolPrivateYN: Yes

CommunityFeatures: Clubhouse, Deed Restrictions, Fitness Center, Gated Community - Guard, Golf Carts OK, Golf

PoolFeatures: Gunitite, In Ground, Outside Bath Access, Screen Enclosure

Features: Ceiling Fans(s), Crown Molding, Family Room, Gas, High Ceilings, Kitchen/Family Room Combo, Living Room/Dining Room Combo, Open Floorplan, Primary Bedroom Main Floor, Solid Surface Counters, Solid Wood Cabinets, Split Bedroom, Thermostat, Tray Ceiling(s), Walk-In Closet(s)

GarageYN: Yes

FireplaceYN: Yes

Cooling: Central Air

ExteriorFeatures: Outdoor Grill, Outdoor Kitchen, Outdoor Shower, Sidewalk, Sliding Doors

Utilities: BB/HS Internet Available, Cable Available, Electricity Connected, Public, Sewer Connected

Amenities: Dishwasher, Microwave, Range, Range Hood, Refrigerator

Building Details

NewConstructionYN: No

Exterior material: Block, Stucco

Heating: Central

Roof: Tile

Miscellaneous

Ownership: Fee Simple

Other Equipment: Irrigation Equipment

Occupant Type: Vacant

Showing Requirements: Supra Lock Box, Lock Box Electronic-CBS Code Required



Call us now

Phone: 727-888-3292

Email: RealtorCandis@gmail.com



Charles Rutenberg Realty, Inc.
THE STANDARD OF EXCELLENCE