

11636 WATER RUN ALLEY WINDERMERE FL 34786

https://candiscarmichael.com

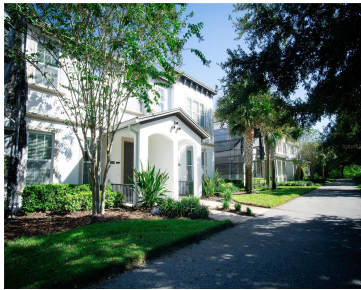
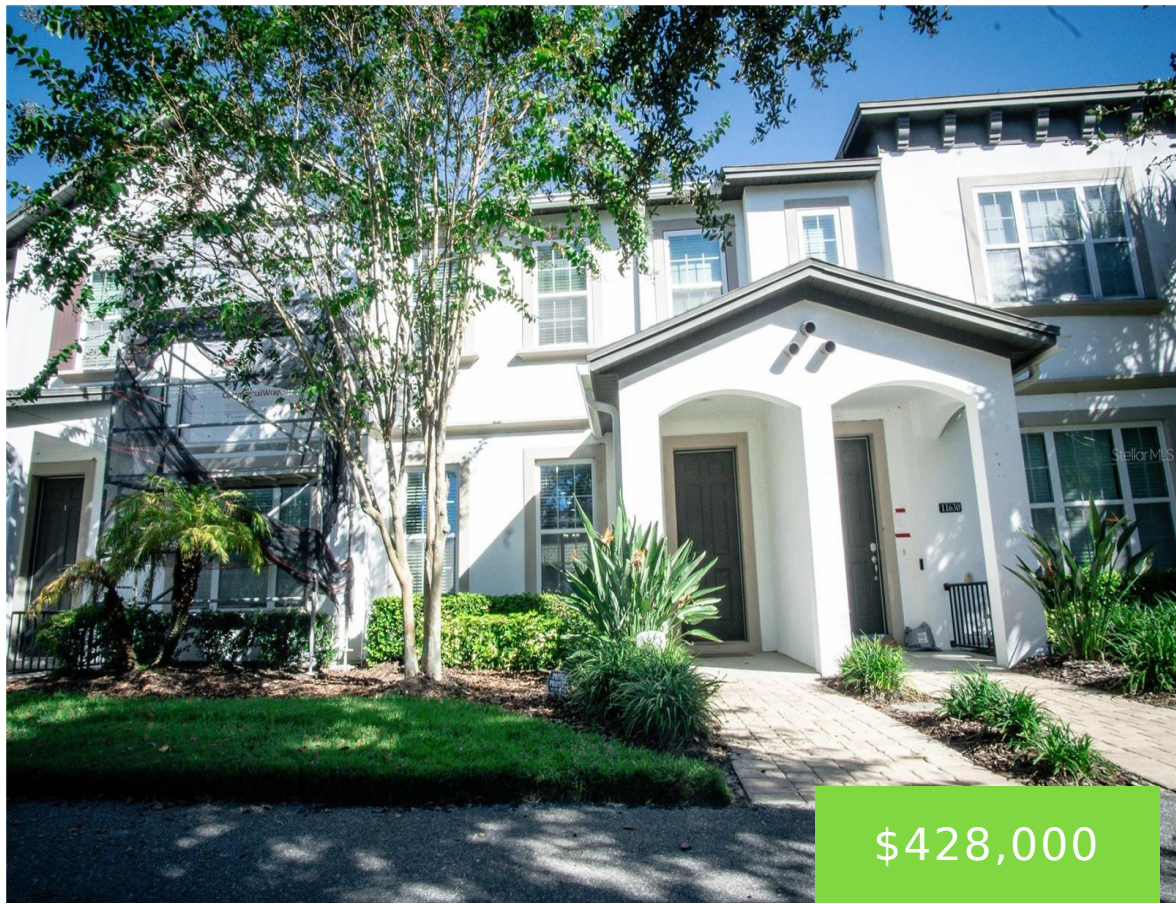

This property is a beautifully maintained 3-bedroom, 2.5-bath townhouse located in the desirable Ashlin Park community of Windermere. Built in 2017, this home features an open-concept layout filled with natural light, a modern kitchen with quartz countertops, stainless steel appliances, and espresso cabinetry. The spacious primary suite offers a walk-in closet and an elegant ensuite [...]

- 3 beds
- 3 baths
- Residential
- Townhouse
- Active
- 1584 sq ft



Courtesy of

Listing Office: EXP REALTY LLC

Status: Active

Office ID: MFR261010944

MLS ID: MFRS5136888



Call us now

Phone: 727-888-3292
Email: RealtorCandis@gmail.com



Description

Virtual Tour: <https://www.propertypanorama.com/instaview/stellar/S5136888>

Basics

Bathrooms Full: 2

Date added: Added 4 hours ago

Type: Residential

Bathrooms: 3 baths

Floors: 2 floors

Lot size, sq ft: 2439 sq ft

SubdivisionName: ASHLIN PARK PH 2

GarageSpaces: 2

Bathrooms Half: 1

Category: Townhouse

Bedrooms: 3 beds

Half baths: 1 half bath

Area, sq ft: 1584 sq ft

Year built: 2017

ListOfficeName: EXP REALTY LLC

ListAOR: mfrmls

Location Details

Township: 23

Road Surface Type: Asphalt

Property Features



Call us now

Phone: 727-888-3292

Email: RealtorCandis@gmail.com



Charles Rutenberg Realty, Inc.
THE STANDARD OF EXCELLENCE

Interior Features: Ceiling Fans(s), L Dining

Flooring: Carpet, Ceramic Tile

Garage YN: Yes

Garage Spaces: 2

Exterior Features: Courtyard

Utilities: BB/HS Internet Available, Cable Available

Sewer: Public Sewer

Heating: Central, Electric

Appliances: Dishwasher, Disposal, Dryer, Microwave, Range, Washer

Laundry Features: Inside

Attached Garage YN: Yes

Pets Allowed: Yes

Roof: Shingle

Water Source: Public

Cooling: Central Air

Property Details

Subdivision Name: ASHLIN PARK PH 2

Levels: One

Foundation Details: Block, Slab

Listing Terms: Cash, Conventional, FHA, VA Loan

Parcel Number: 25-23-27-0201-01-070

Direction Faces: East

Construction Materials: Block, Frame, Wood Siding

Association Information

Association YN: Yes

Association Fee Frequency: Quarterly

Community Features: Fitness Center, Park, Playground

Association Fee: 494

Association Fee Includes: Maintenance

Fees&Taxes

Tax Year: 2024

Tax Annual Amount: \$5,634

Tax Legal Description: ASHLIN PARK PHASE 2 84/144 LOT 107 **Tax Lot:** 107



Call us now

Phone: 727-888-3292

Email: RealtorCandis@gmail.com



Charles Rutenberg Realty, Inc.
THE STANDARD OF EXCELLENCE

Rooms

Room type	Level
Living Room	First
Kitchen	First
Dining Room	First
Bathroom 1	First
Primary Bedroom	Second
Primary Bathroom	Second
Bedroom 2	Second
Bathroom 2	Second
Bedroom 3	Second

Amenities & Features



Call us now
Phone: 727-888-3292
Email: RealtorCandis@gmail.com



Waterfront available: No

AttachedGarageYN: Yes

PoolPrivateYN: No

CommunityFeatures: Fitness Center, Park, Playground

Utilities: BB/HS Internet Available, Cable Available

Amenities: Dishwasher, Disposal, Dryer, Microwave, Range, Washer

GarageYN: Yes

FireplaceYN: No

Cooling: Central Air

ExteriorFeatures: Courtyard

Features: Ceiling Fans(s), L Dining

Building Details

NewConstructionYN: No

Exterior material: Block, Frame, Wood Siding

Heating: Central, Electric

Roof: Shingle

Miscellaneous

Ownership: Fee Simple

Occupant Type: Tenant

Showing Requirements: Supra Lock Box, Appointment Only



Call us now

Phone: 727-888-3292

Email: RealtorCandis@gmail.com



Charles Rutenberg Realty, Inc.
THE STANDARD OF EXCELLENCE