

11551 119TH TERRACE LARGO FL 33778

https://candiscarmichael.com

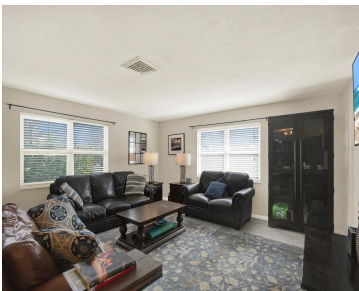

WELCOME TO THIS BEAUTIFULLY MAINTAINED 3-BEDROOM, 2-BATH BLOCK CONSTRUCTION HOME IN UNINCORPORATED SEMINOLE! This property is equipped with modern finishes and an inviting layout. The open concept living area features durable vinyl flooring and abundant natural light throughout. The kitchen boasts sleek stone countertops, stainless steel appliances, and plenty of cabinet space—perfect for cooking and [...]

- 3 beds
- 2 baths
- Residential
- Single Family Residence
- Active
- 1388 sq ft



Courtesy of

Listing Office: COASTAL PROPERTIES GROUP INTERNATIONAL

Status: Active

Office ID: MFR260031031

MLS ID: MFRTB8440439



Call us now

Phone: 727-888-3292
Email: RealtorCandis@gmail.com



Description

Virtual Tour: <https://www.propertypanorama.com/instaview/stellar/TB8440439>

Basics

Bathrooms Full: 2

Category: Single Family Residence

Bedrooms: 3 beds

Half baths: 0 half baths

Area, sq ft: 1388 sq ft

Year built: 1976

ListOfficeName: COASTAL PROPERTIES GROUP
INTERNATIONAL

ListAOR: mfrmls

Date added: Added 1 week ago

Type: Residential

Bathrooms: 2 baths

Floors: 1 floor

Lot size, sq ft: 8124 sq ft

SubdivisionName: TILLY RIDGE

GarageSpaces: 2

Location Details

Township: 30

Road Surface Type: Paved

Elementary School: Fuguitt Elementary-PN **Middle Or Junior School:** Osceola Middle-PN

High School: Seminole High-PN

Property Features



Call us now

Phone: 727-888-3292

Email: RealtorCandis@gmail.com



Interior Features: Ceiling Fans(s), Primary Bedroom Main Floor, Split Bedroom, Thermostat, Walk-In Closet(s)

Flooring: Ceramic Tile, Vinyl

Patio And Porch Features: Rear Porch, Side Porch

Garage YN: Yes

Garage Spaces: 2

Exterior Features: Private Mailbox, Rain Gutters, Sidewalk, Sliding Doors

Roof: Shingle

Vegetation: Trees/Landscaped

Sewer: Public Sewer

Heating: Central, Electric

Appliances: Dryer, Range Hood, Refrigerator, Washer, Wine Refrigerator

Laundry Features: In Garage

Parking Features: Driveway, Tandem

Attached Garage YN: Yes

Pets Allowed: Yes

Fencing: Wood

Utilities: BB/HS Internet Available, Cable Available, Electricity Connected, Sewer Connected, Water Connected

Water Source: Public

Cooling: Central Air

Lot Features: Cul-De-Sac, Landscaped, Sidewalk, Street Dead-End, Paved, Unincorporated

Property Details

Subdivision Name: TILLY RIDGE

Levels: One

Foundation Details: Block

Listing Terms: Cash, Conventional

Parcel Number: 09-30-15-90963-000-0060

Direction Faces: East

Construction Materials: Block

Property Condition: Completed

Fees&Taxes

Tax Year: 2024

Tax Legal Description: TILLY RIDGE LOT 6

Tax Annual Amount: \$7,000

Tax Lot: 6

Rooms



Call us now

Phone: 727-888-3292

Email: RealtorCandis@gmail.com



Charles Rutenberg Realty, Inc.
THE STANDARD OF EXCELLENCE

Room type	Dimensions	Level	Length	Width
Living Room	20x16	First	16	20
Primary Bedroom	13x16	First	16	13
Bedroom 1	11x12	First	12	11
Bedroom 2	12x13	First	13	12
Kitchen	15x12	First	12	15

Amenities & Features

Waterfront available: No

AttachedGarageYN: Yes

PoolPrivateYN: No

ExteriorFeatures: Private Mailbox, Rain Gutters, Sidewalk, Sliding Doors

Features: Ceiling Fans(s), Primary Bedroom Main Floor, Split Bedroom, Thermostat, Walk-In Closet(s)

GarageYN: Yes

FireplaceYN: No

Cooling: Central Air

Utilities: BB/HS Internet Available, Cable Available, Electricity Connected, Sewer Connected, Water Connected

Amenities: Dryer, Range Hood, Refrigerator, Washer, Wine Refrigerator

Building Details

NewConstructionYN: No

Exterior material: Block

Parking: Driveway, Tandem

Heating: Central, Electric

Roof: Shingle

Miscellaneous



Call us now

Phone: 727-888-3292

Email: RealtorCandis@gmail.com



Charles Rutenberg Realty, Inc.
THE STANDARD OF EXCELLENCE

Ownership: Fee Simple

Other Equipment: Irrigation
Equipment

Occupant Type: Owner

Showing Requirements: Supra Lock Box, Appointment
Only, Lock Box Electronic, ShowingTime



Call us now

Phone: 727-888-3292

Email: RealtorCandis@gmail.com



Charles Rutenberg Realty, Inc.
THE STANDARD OF EXCELLENCE