

11382 PICKFORD STREET SPRING HILL FL 34609

<https://candiscarmichael.com>

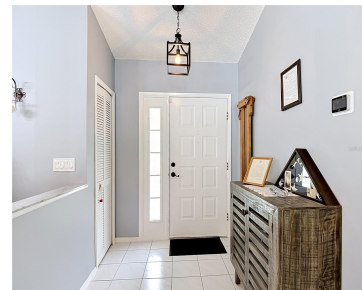
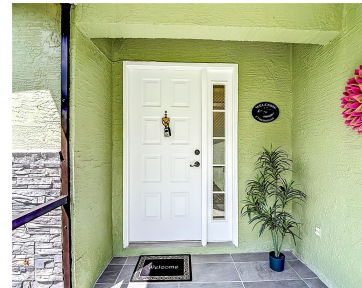

Come & see this well-cared-for home in a peaceful Spring Hill neighborhood with no HOA fees or restrictions. Many upgrades including: Roof 2022, windows & doors 2022, vinyl fence 2025, A/C 2019. Home features a screened garage and front entryway, vaulted ceilings, a living and dining room combo, and tile flooring throughout. The kitchen was [...]

- 3 beds
- 2 baths
- Residential
- Single Family Residence
- Active
- 1471 sq ft



Courtesy of

Listing Office: LPT REALTY, LLC

Status: Active

Office ID: MFR261016803

MLS ID: MFROM725302



Call us now

Phone: 727-888-3292

Email: RealtorCandis@gmail.com



Charles Rutenberg Realty, Inc.
THE STANDARD OF EXCELLENCE

Description

Virtual Tour: <https://www.propertypanorama.com/instaview/stellar/OM725302>

Basics

Bathrooms Full: 2

Category: Single Family Residence

Bedrooms: 3 beds

Half baths: 0 half baths

Area, sq ft: 1471 sq ft

Year built: 1987

ListOfficeName: LPT REALTY, LLC

ListAOR: mfrmls

Date added: Added 2 hours ago

Type: Residential

Bathrooms: 2 baths

Floors: 1 floor

Lot size, sq ft: 10000 sq ft

SubdivisionName: SPRING HILL

GarageSpaces: 2

Location Details

Township: 23S

Road Surface Type: Paved

Property Features



Call us now

Phone: 727-888-3292

Email: RealtorCandis@gmail.com



Charles Rutenberg Realty, Inc.
THE STANDARD OF EXCELLENCE

Interior Features: High Ceilings, Solid Surface Counters, Solid Wood Cabinets, Split Bedroom, Thermostat, Vaulted Ceiling(s), Walk-In Closet(s), Window Treatments

Flooring: Ceramic Tile

Patio And Porch Features: Front Porch, Rear Porch, Screened

Pool Features: Heated, In Ground, Screen Enclosure

Attached Garage YN: Yes

Exterior Features: Lighting, Private Yard, Sprinkler Metered

Roof: Shingle

Utilities: Cable Connected, Electricity Connected, Sprinkler Meter

Water Source: Public

Cooling: Central Air

Furnished: Unfurnished

Appliances: Dishwasher, Dryer, Electric Water Heater, Microwave, Range, Refrigerator, Washer

Laundry Features: In Garage

Pool Private YN: Yes

Garage YN: Yes

Garage Spaces: 2

Fencing: Vinyl

Architectural Style: Contemporary

Vegetation: Trees/Landscaped

Sewer: Septic Tank

Heating: Electric

Property Details

Subdivision Name: SPRING HILL

Levels: One

Foundation Details: Slab

Listing Terms: Cash, Conventional, FHA, VA Loan

Parcel Number: R32-323-17-5160-1003-0150

Direction Faces: East

Construction Materials: Concrete

Fees&Taxes

Tax Year: 2025

Tax Annual Amount: \$2,639

Tax Legal Description: SPRING HILL UNIT 16 BLK 1003 LOT 15 **Tax Lot:** 15

Rooms



Call us now

Phone: 727-888-3292

Email: RealtorCandis@gmail.com



Charles Rutenberg Realty, Inc.
THE STANDARD OF EXCELLENCE

Room type	Dimensions	Level	Length	Width
Living Room	14.2x19.5	First	19.5	14.2
Dining Room	9.11x10.9	First	10.9	9.11
Primary Bedroom	13.1x12.11	First	12.11	13.1
Bedroom 1	11.6x11.6	First	11.6	11.6
Bedroom 2	11.11x11.6	First	11.6	11.11
Kitchen	10.1x17	First	17	10.1

Amenities & Features

Waterfront available: No

AttachedGarageYN: Yes

PoolPrivateYN: Yes

ExteriorFeatures: Lighting, Private Yard, Sprinkler Metered

Utilities: Cable Connected, Electricity Connected, Sprinkler Meter

Amenities: Dishwasher, Dryer, Electric Water Heater, Microwave, Range, Refrigerator, Washer

GarageYN: Yes

FireplaceYN: No

Cooling: Central Air

PoolFeatures: Heated, In Ground, Screen Enclosure

Features: High Ceilings, Solid Surface Counters, Solid Wood Cabinets, Split Bedroom, Thermostat, Vaulted Ceiling(s), Walk-In Closet(s), Window Treatments

Building Details



Call us now

Phone: 727-888-3292

Email: RealtorCandis@gmail.com



ArchitecturalStyle: Contemporary

Heating: Electric

Roof: Shingle

NewConstructionYN: No

Exterior material: Concrete

Miscellaneous

Ownership: Fee Simple

Other Equipment: Irrigation Equipment,
Private Yard

Occupant Type: Owner

Showing Requirements: Combination Lock
Box



Call us now

Phone: 727-888-3292

Email: RealtorCandis@gmail.com



Charles Rutenberg Realty, Inc.
THE STANDARD OF EXCELLENCE