

1134 38TH AVENUE ST PETERSBURG FL 33704

https://candiscarmichael.com

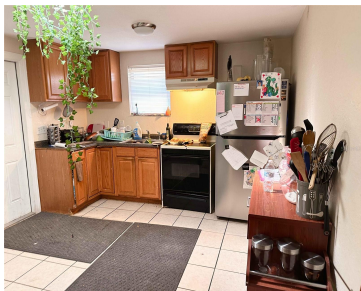

HUGE 25k Price drop! This is going to go quick! Hurry demand is Crazy! Large private home with 4 bedrooms, and plenty of room for everyone. Master bedroom on the first floor with handicap ramp available to gain access to 1st floor. One upstairs bedroom is configured like a separate apartment with exterior access. Great [...]

- 4 beds
- 3 baths
- Residential
- Single Family Residence
- Active
- 2032 sq ft



Call us now

Phone: 727-888-3292
Email: RealtorCandis@gmail.com



Courtesy of

Listing Office: SHINE COMMERCIAL REAL ESTATE

Status: Active

Office ID: MFR035842640

MLS ID: MFRR4907147

Description

Virtual Tour: <https://www.propertypanorama.com/instaview/stellar/R4907147>

Basics

Bathrooms Full: 3

Category: Single Family Residence

Bedrooms: 4 beds

Half baths: 0 half baths

Area, sq ft: 2032 sq ft

Year built: 1920

ListOfficeName: SHINE COMMERCIAL REAL ESTATE

Date added: Added 3 months ago

Type: Residential

Bathrooms: 3 baths

Floors: 2 floors

Lot size, sq ft: 8176 sq ft

SubdivisionName: BOARDMAN & GOETZ GARDENS TRACTS

ListAOR: mfrmls

Location Details

Township: 31

Road Surface Type: Asphalt

Property Features



Call us now

Phone: 727-888-3292

Email: RealtorCandis@gmail.com



Charles Rutenberg Realty, Inc.
THE STANDARD OF EXCELLENCE

Interior Features: Ceiling Fans(s)

Flooring: Wood

Roof: Shingle

Water Source: Public

Cooling: Central Air

Appliances: Range, Refrigerator

Exterior Features: Courtyard, Lighting

Utilities: Cable Available, Cable Connected, Electricity Available, Electricity Connected, Public, Sewer Available, Sewer Connected, Water Available, Water Connected

Sewer: Public Sewer

Heating: Central, Electric

Property Details

Subdivision Name: BOARDMAN & GOETZ GARDENS TRACTS

Parcel Number: 12-31-16-09486-000-0010

Levels: Two

Direction Faces: South

Foundation Details: Crawlspace, Slab

Construction Materials: Vinyl Siding, Wood Frame

Listing Terms: Cash, Conventional

Fees&Taxes

Tax Year: 2022

Tax Annual Amount:
\$3,558

Tax Legal Description: BOARDMAN & GOETZ GARDENS TRACTS E 1/2 OF LOT 1 LESS RD ON N

Tax Lot: 1

Rooms



Call us now

Phone: 727-888-3292

Email: RealtorCandis@gmail.com



Charles Rutenberg Realty, Inc.
THE STANDARD OF EXCELLENCE

Room type	Level
Kitchen	First
Living Room	First
Primary Bedroom	First

Amenities & Features

Waterfront available: No

AttachedGarageYN: No

PoolPrivateYN: No

ExteriorFeatures: Courtyard, Lighting

Features: Ceiling Fans(s)

GarageYN: No

FireplaceYN: No

Cooling: Central Air

Utilities: Cable Available, Cable Connected, Electricity Available, Electricity Connected, Public, Sewer Available, Sewer Connected, Water Available, Water Connected

Amenities: Range, Refrigerator

Building Details

NewConstructionYN: No

Exterior material: Vinyl Siding, Wood Frame

Heating: Central, Electric

Roof: Shingle

Miscellaneous

Ownership: Fee Simple

Occupant Type: Tenant

Disclosures: Lead Paint

Showing Requirements: Appointment Only



Call us now

Phone: 727-888-3292

Email: RealtorCandis@gmail.com



Charles Rutenberg Realty, Inc.
THE STANDARD OF EXCELLENCE