

1129 39TH AVENUE ST PETERSBURG FL 33703

<https://candiscarmichael.com>

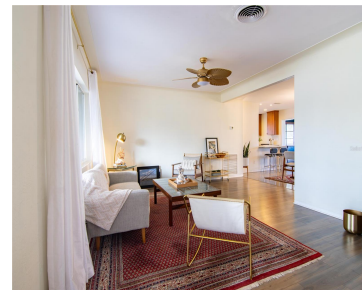

High and dry in Northeast St. Petersburg, this home did NOT flood during recent storms. Welcome to 1129 39th Ave NE in St. Petersburg, located in the desirable Northeast Park Shores neighborhood, one of the most sought-after areas in the 33703 zip code thanks to its waterfront parks, boating access, and quick drive to downtown. [...]

- 3 beds
- 2 baths
- Residential
- Single Family Residence
- Active
- 1726 sq ft



Courtesy of

Listing Office: KELLER WILLIAMS ST PETE REALTY

Status: Active

Office ID: MFR260030730

MLS ID: MFRTB8468900



Call us now

Phone: 727-888-3292

Email: RealtorCandis@gmail.com



Charles Rutenberg Realty, Inc.
THE STANDARD OF EXCELLENCE

Basics

Bathrooms Full: 2

Category: Single Family Residence

Bedrooms: 3 beds

Half baths: 0 half baths

Area, sq ft: 1726 sq ft

Year built: 1957

ListOfficeName: KELLER WILLIAMS ST PETE REALTY

ListAOR: mfrmls

Date added: Added 3 hours ago

Type: Residential

Bathrooms: 2 baths

Floors: 1 floor

Lot size, sq ft: 9126 sq ft

SubdivisionName: NORTH EAST PARK SHORES

GarageSpaces: 1

Location Details

Township: 31

Elementary School: North Shore Elementary-PN

High School: St. Petersburg High-PN

Road Surface Type: Asphalt

Middle Or Junior School: John Hopkins Middle-PN

Property Features



Call us now

Phone: 727-888-3292

Email: RealtorCandis@gmail.com



Charles Rutenberg Realty, Inc.
THE STANDARD OF EXCELLENCE

Interior Features: Thermostat, Walk-In Closet(s)

Flooring: Carpet, Ceramic Tile, Hardwood

Garage YN: Yes

Garage Spaces: 1

Roof: Shingle

Water Source: Public

Cooling: Central Air

Furnished: Unfurnished

Appliances: Dishwasher, Disposal, Dryer, Electric Water Heater, Freezer, Microwave, Range, Range Hood, Refrigerator, Washer

Laundry Features: Inside

Attached Garage YN: Yes

Exterior Features: Private Yard

Utilities: Electricity Connected, Sewer Connected, Sprinkler Recycled, Water Connected

Sewer: Public Sewer

Heating: Central, Electric

Property Details

Subdivision Name: NORTH EAST PARK SHORES

Levels: One

Foundation Details: Slab

Parcel Number: 05-31-17-60588-002-0160

Direction Faces: South

Construction Materials: Block, Concrete, Stucco

Fees&Taxes

Tax Year: 2024

Tax Annual Amount: \$4,713

Tax Legal Description: NORTH EAST PARK SHORES BLK 2, LOT 16

Tax Lot: 16

Rooms



Call us now

Phone: 727-888-3292

Email: RealtorCandis@gmail.com



Charles Rutenberg Realty, Inc.
THE STANDARD OF EXCELLENCE

Room type	Level
Living Room	First
Kitchen	First
Family Room	First
Dining Room	First
Primary Bedroom	First
Primary Bathroom	First
Bedroom 2	First
Bedroom 3	First
Bathroom 2	First

Amenities & Features

Waterfront available: No

AttachedGarageYN: Yes

PoolPrivateYN: No

ExteriorFeatures: Private Yard

Features: Thermostat, Walk-In Closet(s)

GarageYN: Yes

FireplaceYN: No

Cooling: Central Air

Utilities: Electricity Connected, Sewer Connected, Sprinkler Recycled, Water Connected

Amenities: Dishwasher, Disposal, Dryer, Electric Water Heater, Freezer, Microwave, Range, Range Hood, Refrigerator, Washer



Call us now

Phone: 727-888-3292

Email: RealtorCandis@gmail.com



Charles Rutenberg Realty, Inc.
THE STANDARD OF EXCELLENCE

Building Details

NewConstructionYN: No

Exterior material: Block, Concrete, Stucco

Heating: Central, Electric

Roof: Shingle

Miscellaneous

Ownership: Fee Simple

Other Equipment: Irrigation
Equipment, Private Yard

Occupant Type: Owner

Showing Requirements: Supra Lock Box, 24 Hour
Notice, Appointment Only, See Remarks, ShowingTime



Call us now

Phone: 727-888-3292

Email: RealtorCandis@gmail.com



Charles Rutenberg Realty, Inc.
THE STANDARD OF EXCELLENCE