

1103 MALLORY POINT DRIVE VALRICO FL 33596

<https://candiscarmichael.com>

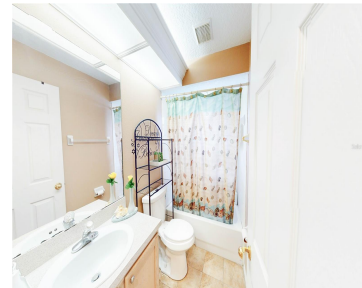
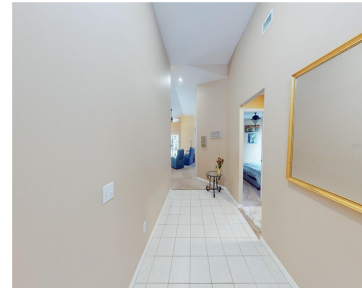

Short Sale. Four-bedroom, two-bathroom home with a two-car garage in a desirable location. This property sits on a fenced yard with a storage shed in the back and offers solid bones and great potential. Some updating and light TLC can elevate this home to a modern, move-in-ready space, but it already provides a strong foundation [...]

- 4 beds
- 2 baths
- Residential
- Single Family Residence
- Active
- 1810 sq ft



Courtesy of

Listing Office: LPT REALTY, LLC

Status: Active

Office ID: MFR261016803

MLS ID: MFRTB8483509



Call us now

Phone: 727-888-3292

Email: RealtorCandis@gmail.com



Charles Rutenberg Realty, Inc.
THE STANDARD OF EXCELLENCE

Description

Virtual Tour: <https://www.propertypanorama.com/instaview/stellar/TB8483509>

Basics

Bathrooms Full: 2

Category: Single Family Residence

Bedrooms: 4 beds

Half baths: 0 half baths

Area, sq ft: 1810 sq ft

Year built: 2001

ListOfficeName: LPT REALTY, LLC

ListAOR: mfrmls

Date added: Added 4 hours ago

Type: Residential

Bathrooms: 2 baths

Floors: 1 floor

Lot size, sq ft: 5500 sq ft

SubdivisionName: BLOOMINGDALE SEC EE PH

GarageSpaces: 2

Location Details

Township: 30

Road Surface Type: Asphalt

Property Features



Call us now

Phone: 727-888-3292

Email: RealtorCandis@gmail.com



Charles Rutenberg Realty, Inc.
THE STANDARD OF EXCELLENCE

Interior Features: High Ceilings, Split Bedroom, Walk-In Closet(s)

Appliances: Dishwasher, Disposal, Dryer, Gas Water Heater, Microwave, Range, Refrigerator

Flooring: Carpet, Laminate, Tile

Laundry Features: Inside, Laundry Room

Garage YN: Yes

Attached Garage YN: Yes

Garage Spaces: 2

Pets Allowed: No

Exterior Features: Private Mailbox, Storage

Roof: Shingle

Utilities: Cable Connected, Electricity Connected, Natural Gas Available, Sewer Connected, Water Connected

Water Source: Public

Sewer: Public Sewer

Cooling: Central Air

Heating: Electric

Furnished: Unfurnished

Property Details

Subdivision Name: BLOOMINGDALE SEC EE PH

Parcel Number: U-13-30-20-5GI-000004-00003.0

Levels: One

Direction Faces: East

Foundation Details: Slab

Construction Materials: Stucco

Association Information

Association YN: Yes

Association Fee: 21.42

Association Fee Frequency: Monthly

Fees&Taxes

Tax Year: 2025

Tax Annual Amount: \$5,975

Tax Legal Description: BLOOMINGDALE SECTION EE PHASE 2 LOT 3 BLOCK 4

Tax Lot: 3

Rooms



Call us now

Phone: 727-888-3292

Email: RealtorCandis@gmail.com



Charles Rutenberg Realty, Inc.
THE STANDARD OF EXCELLENCE

Room type	Level
Kitchen	First
Living Room	First
Bathroom 2	First
Primary Bathroom	First
Primary Bedroom	First
Bedroom 2	First
Bedroom 3	First
Bedroom 4	First

Amenities & Features

Waterfront available: No

AttachedGarageYN: Yes

PoolPrivateYN: No

ExteriorFeatures: Private Mailbox, Storage

Features: High Ceilings, Split Bedroom, Walk-In Closet(s)

GarageYN: Yes

FireplaceYN: No

Cooling: Central Air

Utilities: Cable Connected, Electricity Connected, Natural Gas Available, Sewer Connected, Water Connected

Amenities: Dishwasher, Disposal, Dryer, Gas Water Heater, Microwave, Range, Refrigerator

Building Details



Call us now

Phone: 727-888-3292

Email: RealtorCandis@gmail.com



Charles Rutenberg Realty, Inc.
THE STANDARD OF EXCELLENCE

NewConstructionYN: No

Exterior material: Stucco

Heating: Electric

Roof: Shingle

Miscellaneous

Ownership: Fee Simple

Occupant Type: Owner

Showing Requirements: 24 Hour Notice



Call us now

Phone: 727-888-3292

Email: RealtorCandis@gmail.com



Charles Rutenberg Realty, Inc.
THE STANDARD OF EXCELLENCE