

110 1ST STREET FROSTPROOF FL 33843

<https://candiscarmichael.com>

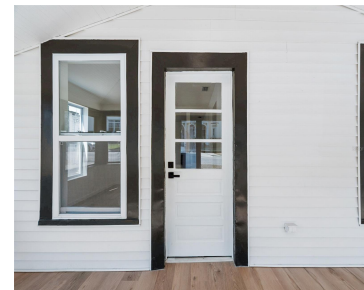

One or more photo(s) has been virtually staged. Seller willing to credit buyer \$5,000 for closing costs with acceptable offer. Welcome to this beautifully fully remodeled 2-bedroom, 1-bath home in Frostproof, Florida, where modern updates meet small-town charm and wide-open outdoor space. Thoughtfully renovated from top to bottom, this move-in-ready property delivers comfort, style, and [...]

- 2 beds
- 1 bath
- Residential
- Single Family Residence
- Closed
- 1094 sq ft



Courtesy of

Listing Office: BHHS FLORIDA PROPERTIES GROUP

Status: Closed

Office ID: MFR260017433

MLS ID: MFRTB8476990



Call us now

Phone: 727-888-3292

Email: RealtorCandis@gmail.com



Charles Rutenberg Realty, Inc.
THE STANDARD OF EXCELLENCE

Description

Virtual Tour: <https://youtu.be/G5J3jHuSKA8>

Basics

Bathrooms Full: 1

Category: Single Family Residence

Bedrooms: 2 beds

Half baths: 0 half baths

Area, sq ft: 1094 sq ft

Year built: 1930

ListOfficeName: BHHS FLORIDA PROPERTIES GROUP

Date added: Added 2 hours ago

Type: Residential

Bathrooms: 1 bath

Floors: 1 floor

Lot size, sq ft: 7562 sq ft

SubdivisionName: FROSTPROOF

ListAOR: mfrmls

Location Details

Township: 31

Road Surface Type: Asphalt

Elementary School: Bartow Elem Academy

Middle Or Junior School: Frostproof Middle Se

High School: Frostproof Middle - Senior High

Property Features



Call us now

Phone: 727-888-3292

Email: RealtorCandis@gmail.com



Charles Rutenberg Realty, Inc.
THE STANDARD OF EXCELLENCE

Interior Features: Living Room/Dining Room Combo

Flooring: Vinyl

Pets Allowed: Yes

Roof: Shingle

Water Source: Public

Cooling: Central Air

Furnished: Unfurnished

Appliances: Dishwasher, Refrigerator

Laundry Features: Inside, Laundry Room

Exterior Features: Storage

Utilities: BB/HS Internet Available, Cable Available, Electricity Connected, Public

Sewer: Public Sewer

Heating: Central, Electric

Property Details

Subdivision Name: FROSTPROOF

Levels: One

Foundation Details: Crawlspace

Listing Terms: Cash, Conventional

Parcel Number: 28-31-32-968200-010043

Direction Faces: South

Construction Materials: Frame

Property Condition: Completed

Fees&Taxes

Tax Year: 2025

Tax Annual Amount:
\$2,219

Tax Legal Description: FROSTPROOF IN U S LOT 1 PB 1 PG 41
BLK 10 LOT 4 E 50 FT OF W 100 FT OF S 150 FT

Tax Lot: 1

Rooms



Call us now

Phone: 727-888-3292

Email: RealtorCandis@gmail.com



Charles Rutenberg Realty, Inc.
THE STANDARD OF EXCELLENCE

Room type	Dimensions	Level	Length	Width
Living Room	12x11	First	11	12
Dining Room	12x11	First	11	12
Primary Bedroom	11x11	First	11	11
Bedroom 2	11x11	First	11	11
Kitchen	15x9	First	9	15
Bathroom 1	7x7	First	7	7

Amenities & Features

Waterfront available: No

AttachedGarageYN: No

PoolPrivateYN: No

ExteriorFeatures: Storage

Features: Living Room/Dining Room Combo

GarageYN: No

FireplaceYN: No

Cooling: Central Air

Utilities: BB/HS Internet Available, Cable Available, Electricity Connected, Public

Amenities: Dishwasher, Refrigerator

Building Details

NewConstructionYN: No

Exterior material: Frame

Heating: Central, Electric

Roof: Shingle

Miscellaneous



Call us now

Phone: 727-888-3292

Email: RealtorCandis@gmail.com



Charles Rutenberg Realty, Inc.
THE STANDARD OF EXCELLENCE

Ownership: Fee Simple

Occupant Type: Vacant

Showing Requirements: Supra Lock Box, Go Direct



Call us now

Phone: 727-888-3292

Email: RealtorCandis@gmail.com



Charles Rutenberg Realty, Inc.
THE STANDARD OF EXCELLENCE