

10905 WILDCAT DRIVE RIVERVIEW FL 33579

https://candiscarmichael.com

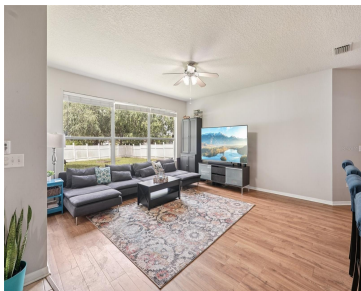

Check out the price improvement Welcome to your dream home in the sought-after community of Panther Trace! Situated on one of the most coveted lots in the neighborhood, this stunning residence offers nearly a ¼-acre of beautifully maintained space with no rear neighbors—giving you the privacy you crave and the convenience you’ll love. A private [...]

- 3 beds
- 3 baths
- Residential
- Single Family Residence
- Active
- 2791 sq ft



Courtesy of

Listing Office: REDFIN CORPORATION

Status: Active

Office ID: MFR780118

MLS ID: MFRTB8393986



Call us now

Phone: 727-888-3292
Email: RealtorCandis@gmail.com



Description

Virtual Tour: <https://my.matterport.com/show/?m=MEp3Mf4iSug&brand=0&mls=1&>

Basics

Bathrooms Full: 3

Category: Single Family Residence

Bedrooms: 3 beds

Half baths: 0 half baths

Area, sq ft: 2791 sq ft

Year built: 2003

SubdivisionName: PANTHER TRACE PH 1A

GarageSpaces: 2

Date added: Added 3 days ago

Type: Residential

Bathrooms: 3 baths

Floors: 1 floor

Lot size, sq ft: 10026 sq ft

View: Park/Greenbelt, Pool

ListOfficeName: REDFIN CORPORATION

ListAOR: mfrmls

Location Details

Township: 31

Elementary School: Collins-HB

Road Surface Type: Paved

High School: Riverview-HB

Property Features



Call us now

Phone: 727-888-3292

Email: RealtorCandis@gmail.com



Charles Rutenberg Realty, Inc.
THE STANDARD OF EXCELLENCE

Interior Features: Crown Molding, Eat-in Kitchen, Kitchen/Family Room Combo, Open Floorplan, Primary Bedroom Main Floor, Solid Surface Counters, Thermostat, Walk-In Closet(s)

Flooring: Carpet, Ceramic Tile, Luxury Vinyl

Patio And Porch Features: Covered, Front Porch, Rear Porch, Screened

Garage YN: Yes

Garage Spaces: 2

Exterior Features: Private Mailbox, Rain Gutters, Sidewalk

Roof: Shingle

Architectural Style: Ranch

Vegetation: Trees/Landscaped

Water Source: Public

Cooling: Central Air

Lot Features: Landscaped

Appliances: Dishwasher, Electric Water Heater, Microwave, Range, Refrigerator

Laundry Features: Inside, Laundry Room

Parking Features: Covered, Driveway, Garage Door Opener

Attached Garage YN: Yes

Pets Allowed: Size Limit, Yes

Fencing: Fenced, Vinyl

Security Features: Secured Garage/Parking

Utilities: Electricity Connected, Public, Sewer Connected, Underground Utilities, Water Connected

View: Park/Greenbelt, Pool

Sewer: Public Sewer

Heating: Central, Electric

Property Details

Subdivision Name: PANTHER TRACE PH 1A

Levels: One

Foundation Details: Slab

Listing Terms: Cash, Conventional, FHA, VA Loan

Parcel Number: U-05-31-20-61L-000016-00005.0

Direction Faces: South

Construction Materials: Block, Stucco

Association Information



Call us now

Phone: 727-888-3292

Email: RealtorCandis@gmail.com



Charles Rutenberg Realty, Inc.
THE STANDARD OF EXCELLENCE

Association YN: Yes

Association Fee Frequency: Annually

Association Amenities: Clubhouse, Playground, Pool, Recreation Facilities, Tennis Court(s)

Association Fee: 100

Association Fee Includes: Pool, Recreational Facilities

Community Features: Deed Restrictions, Playground, Pool, Tennis Court(s), Street Lights

Fees&Taxes

Tax Year: 2024

Tax Other Annual Assessment Amount: 2060

Tax Lot: 5

Tax Annual Amount: \$9,266

Tax Legal Description: PANTHER TRACE PHASE 1A LOT 5 BLOCK 16

Rooms

Room type	Dimensions	Level
Primary Bedroom	18x13	First
Living Room	18x17	First
Kitchen	17x14	First
Office		First

Amenities & Features

Waterfront available: No

AttachedGarageYN: Yes

PoolPrivateYN: No

Security Features: Secured Garage/Parking

ExteriorFeatures: Private Mailbox, Rain Gutters, Sidewalk

Features: Crown Molding, Eat-in Kitchen, Kitchen/Family Room Combo, Open Floorplan, Primary Bedroom Main Floor, Solid Surface Counters, Thermostat, Walk-In Closet(s)

GarageYN: Yes

FireplaceYN: No

Cooling: Central Air

CommunityFeatures: Deed Restrictions, Playground, Pool, Tennis Court(s), Street Lights

Utilities: Electricity Connected, Public, Sewer Connected, Underground Utilities, Water Connected

Amenities: Dishwasher, Electric Water Heater, Microwave, Range, Refrigerator

Building Details

ArchitecturalStyle: Ranch

Heating: Central, Electric

Roof: Shingle

NewConstructionYN: No

Exterior material: Block, Stucco

Parking: Covered, Driveway, Garage Door Opener

Miscellaneous

Ownership: Fee Simple

Other Equipment: Irrigation Equipment

Occupant Type: Owner

Showing Requirements: ShowingTime



Call us now

Phone: 727-888-3292

Email: RealtorCandis@gmail.com



Charles Rutenberg Realty, Inc.
THE STANDARD OF EXCELLENCE