

10532 67TH AVENUE SEMINOLE FL 33772

<https://candiscarmichael.com>

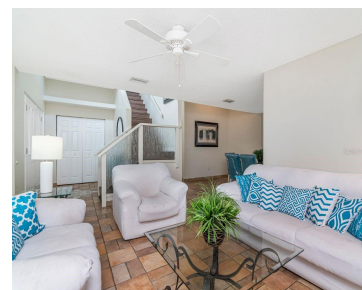

\$675,000



Exceptional multi-family opportunity in the heart of Seminole! This unique property features a spacious 3-bedroom, 4-bathroom main home along with a bright and private 1-bedroom, 1-bath in-law suite — perfect for extended family, rental income, or a vacation rental opportunity. Live in one side, rent the other and not have to share parking as both [...]

- 4 beds
- 5 baths
- Residential
- Single Family Residence
- Active
- 2868 sq ft



Courtesy of

Listing Office: COLDWELL BANKER REALTY

Status: Active

Office ID: MFR283503513

MLS ID: MFRTB8513761



Call us now

Phone: 727-888-3292

Email: RealtorCandis@gmail.com



Charles Rutenberg Realty, Inc.
THE STANDARD OF EXCELLENCE

Description

Virtual Tour: <https://www.propertypanorama.com/instaview/stellar/TB8513761>

Basics

Bathrooms Full: 5

Category: Single Family Residence

Bedrooms: 4 beds

Half baths: 0 half baths

Area, sq ft: 2868 sq ft

Year built: 1968

ListOfficeName: COLDWELL BANKER REALTY

ListAOR: mfrmls

Date added: Added 2 hours ago

Type: Residential

Bathrooms: 5 baths

Floors: 2 floors

Lot size, sq ft: 6734 sq ft

SubdivisionName: SEMINOLE SUB

GarageSpaces: 2

Location Details

Township: 30

Road Surface Type: Asphalt

Property Features



Call us now

Phone: 727-888-3292

Email: RealtorCandis@gmail.com



Charles Rutenberg Realty, Inc.
THE STANDARD OF EXCELLENCE

Interior Features: Ceiling Fans(s), High Ceilings, Primary Bedroom Upstairs, Split Bedroom, Vaulted Ceiling(s)

Flooring: Tile, Vinyl

Garage YN: Yes

Garage Spaces: 2

Roof: Shingle

Water Source: None

Cooling: Central Air

Furnished: Unfurnished

Appliances: Dishwasher, Disposal, Dryer, Microwave, Range, Refrigerator, Washer

Laundry Features: In Garage, Inside

Attached Garage YN: Yes

Exterior Features: Dog Run, Private Entrance

Utilities: Cable Available, Electricity Available, Natural Gas Available, Sewer Available

Sewer: Public Sewer

Heating: Central

Property Details

Subdivision Name: SEMINOLE SUB

Levels: Two

Foundation Details: Slab

Listing Terms: Cash, Conventional, FHA, VA Loan

Parcel Number: 34-30-15-80136-007-0010

Direction Faces: North

Construction Materials: Block, Frame

Fees&Taxes

Tax Year: 2025

Tax Legal Description: SEMINOLE SUB BLK G, LOT 1

Tax Annual Amount: \$5,392

Tax Lot: 1

Rooms



Call us now

Phone: 727-888-3292

Email: RealtorCandis@gmail.com



Charles Rutenberg Realty, Inc.
THE STANDARD OF EXCELLENCE

Room type	Dimensions	Level	Length	Width
Primary Bedroom	12x11	Second	11	12
Bedroom 2	11x11	Second	11	11
Bedroom 3	11x11	First	11	11
Kitchen	10x12	First	12	10
Dining Room	12x12	First	12	12
Living Room	12x16	First	16	12

Amenities & Features

Waterfront available: No

AttachedGarageYN: Yes

PoolPrivateYN: No

ExteriorFeatures: Dog Run, Private Entrance

Features: Ceiling Fans(s), High Ceilings, PrimaryBedroom Upstairs, Split Bedroom, Vaulted Ceiling(s)

GarageYN: Yes

FireplaceYN: No

Cooling: Central Air

Utilities: Cable Available, Electricity Available, Natural Gas Available, Sewer Available

Amenities: Dishwasher, Disposal, Dryer, Microwave, Range, Refrigerator, Washer

Building Details

NewConstructionYN: No

Exterior material: Block, Frame

Heating: Central

Roof: Shingle



Call us now

Phone: 727-888-3292

Email: RealtorCandis@gmail.com



Charles Rutenberg Realty, Inc.
THE STANDARD OF EXCELLENCE

Miscellaneous

Ownership: Fee Simple

Occupant Type: Owner

Other Equipment: Private Entrance **Showing Requirements:** 24 Hour Notice, Call Before Showing, Call Listing Agent



Call us now

Phone: 727-888-3292

Email: RealtorCandis@gmail.com



Charles Rutenberg Realty, Inc.
THE STANDARD OF EXCELLENCE