

# 1053 SERPENTINE DRIVE ST PETERSBURG FL 33705

<https://candiscarmichael.com>

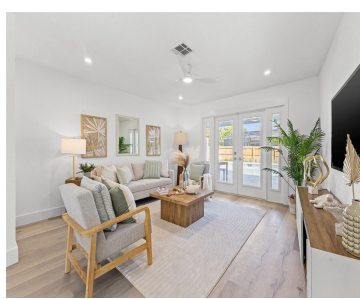

\$1,275,000



Discover your own slice of paradise at 1053 Serpentine Drive S, nestled in the highly sought-after historic neighborhood of "The Pink Streets." This beautiful residence remained high and dry during Helene and Milton. This charming area, known for its tranquil setting and rich history, is located in the southernmost part of St. Petersburg. This coveted [...]

- 4 beds
- 4 baths
- Residential
- Single Family Residence
- Active
- 2580 sq ft

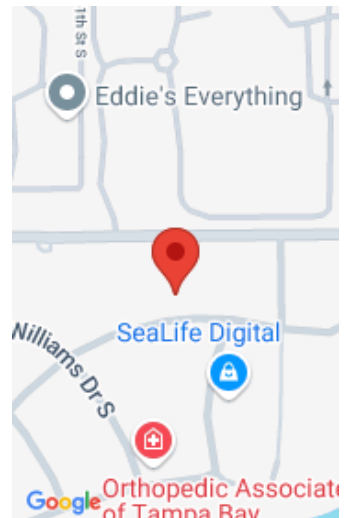

## Call us now

Phone: 727-888-3292  
Email: [RealtorCandis@gmail.com](mailto:RealtorCandis@gmail.com)



---

## Courtesy of

**Listing Office:** COMPASS FLORIDA LLC

**Status:** Active

**Office ID:** MFR260033445

**MLS ID:** MFRTB8313765

---

## Description

**Virtual Tour:**

[https://www.zillow.com/view-3d-home/50f9d208-74a2-4e89-aec4-f6bf1ec9d55c?utm\\_source=dashboard](https://www.zillow.com/view-3d-home/50f9d208-74a2-4e89-aec4-f6bf1ec9d55c?utm_source=dashboard)

---

## Basics

**Bathrooms Full:** 3

**Date added:** Added 4 weeks ago

**Type:** Residential

**Bathrooms:** 4 baths

**Floors:** 1 floor

**Lot size, sq ft:** 12092 sq ft

**SubdivisionName:** PINELLAS POINT ADD SEC A  
MOUND SEC

**GarageSpaces:** 2

**Bathrooms Half:** 1

**Category:** Single Family Residence

**Bedrooms:** 4 beds

**Half baths:** 1 half bath

**Area, sq ft:** 2580 sq ft

**Year built:** 1984

**ListOfficeName:** COMPASS FLORIDA LLC

**ListAOR:** mfrmls

---

## Location Details

**Township:** 32

**Road Surface Type:** Paved

**Elementary School:** Lakewood Elementary-PN **Middle Or Junior School:** Bay Point Middle-PN

**High School:** Lakewood High-PN

---

## Property Features



### Call us now

Phone: 727-888-3292

Email: [RealtorCandis@gmail.com](mailto:RealtorCandis@gmail.com)



Charles Rutenberg Realty, Inc.  
THE STANDARD OF EXCELLENCE

**Interior Features:** Ceiling Fans(s), Eat-in Kitchen, Kitchen/Family Room Combo, Open Floorplan, Split Bedroom

**Flooring:** Luxury Vinyl, Tile

**Patio And Porch Features:** Covered, Patio

**Pool Features:** In Ground, Lighting

**Fireplace Features:** Electric, Living Room

**Garage YN:** Yes

**Garage Spaces:** 2

**Fencing:** Vinyl, Wood

**Window Features:** Impact Glass/Storm Windows

**Utilities:** Sewer Connected, Sprinkler Well, Water Connected

**Water Source:** Public

**Cooling:** Central Air

**Furnished:** Unfurnished

**Appliances:** Dishwasher, Disposal, Dryer, Microwave, Range, Refrigerator, Washer, Water Softener, Wine Refrigerator

**Laundry Features:** Inside, Laundry Room

**Pool Private YN:** Yes

**Fireplace YN:** Yes

**Parking Features:** Boat, Oversized, RV Parking

**Attached Garage YN:** Yes

**Exterior Features:** French Doors, Irrigation System, Lighting, Outdoor Grill, Outdoor Kitchen, Private Mailbox

**Roof:** Shingle

**Architectural Style:** Traditional

**Vegetation:** Mature Landscaping

**Sewer:** Public Sewer

**Heating:** Central

---

## Property Details

**Subdivision Name:** PINELLAS POINT ADD SEC A MOUND SEC

**Levels:** One

**Foundation Details:** Slab

**Listing Terms:** Cash, Conventional

**Parcel Number:** 13-32-16-71244-006-0270

**Direction Faces:** South

**Construction Materials:** Block, Concrete, Stucco

---

## Fees&Taxes

**Tax Year:** 2023

**Tax Annual Amount:**  
\$12,801

**Tax Legal Description:** PINELLAS POINT ADD SEC A MOUND SEC BLK 6, LOTS 27 & 28

**Tax Lot:** 27



**Call us now**

Phone: 727-888-3292

Email: [RealtorCandis@gmail.com](mailto:RealtorCandis@gmail.com)



Charles Rutenberg Realty, Inc.  
THE STANDARD OF EXCELLENCE

## Rooms

Room type	Dimensions	Level	Length	Width
Primary Bedroom	13x17	First	17	13
Bedroom 1	11x10	First	10	11
Bedroom 2	10x12	First	12	10
Bedroom 3	12x11	First	11	12
Living Room	15x15	First	15	15
Dining Room	13x18	First	18	13
Kitchen	12x18	First	18	12

## Amenities & Features

**Waterfront available:** No

**AttachedGarageYN:** Yes

**PoolPrivateYN:** Yes

**WindowFeatures:** Impact Glass/Storm Windows

**PoolFeatures:** In Ground, Lighting

**Features:** Ceiling Fans(s), Eat-in Kitchen, Electric, Kitchen/Family Room Combo, Living Room, Open Floorplan, Split Bedroom

**GarageYN:** Yes

**FireplaceYN:** Yes

**Cooling:** Central Air

**ExteriorFeatures:** French Doors, Irrigation System, Lighting, Outdoor Grill, Outdoor Kitchen, Private Mailbox

**Utilities:** Sewer Connected, Sprinkler Well, Water Connected

**Amenities:** Dishwasher, Disposal, Dryer, Microwave, Range, Refrigerator, Washer, Water Softener, Wine Refrigerator



**Call us now**

Phone: 727-888-3292

Email: [RealtorCandis@gmail.com](mailto:RealtorCandis@gmail.com)



Charles Rutenberg Realty, Inc.  
THE STANDARD OF EXCELLENCE

---

## Building Details

**ArchitecturalStyle:** Traditional

**Heating:** Central

**Roof:** Shingle

**NewConstructionYN:** No

**Exterior material:** Block, Concrete, Stucco

**Parking:** Boat, Oversized, RV Parking

---

## Miscellaneous

**Ownership:** Fee Simple

**Other Structures:** Cabana, Outdoor Kitchen

**Occupant Type:** Vacant

**Showing Requirements:** Supra Lock Box, Appointment Only, Lock Box Electronic



**Call us now**

Phone: 727-888-3292

Email: [RealtorCandis@gmail.com](mailto:RealtorCandis@gmail.com)



Charles Rutenberg Realty, Inc.  
THE STANDARD OF EXCELLENCE