105 HILLTOP DRIVE TITUSVILLE FL 32796

https://candiscarmichael.com







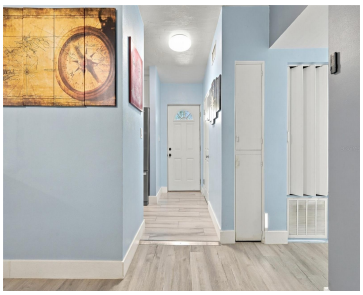

Welcome home to this charming, beautifully updated 3 bedroom, 1.5 bathroom residence, where inviting interiors and a spacious backyard create room to enjoy your next chapter. Natural light fills the living room, while wood look tile flooring throughout brings warmth and easy upkeep. Imagine preparing dinner in the remodeled kitchen as guests gather around the [...]

- 3 beds
- 2 baths
- Residential
- Single Family Residence
- Active
- 1306 sq ft

Courtesy of

Listing Office: EXP REALTY LLC

Office ID: MFR261010944

Status: Active

MLS ID: MFRO6450698

Call us now

Phone: 727-888-3292

Email: RealtorCandis@gmail.com

Charles Rutenberg Realty, Inc
THE STANDARD OF EXCELLENCE

Description

Virtual Tour: https://www.propertypanorama.com/instaview/stellar/O6450698

Basics

Bathrooms Full: 1

Bathrooms Half: 1

Date added: Added 2 days ago

Category: Single Family Residence

Type: Residential

Bedrooms: 3 beds

Bathrooms: 2 baths

Half baths: 1 half bath

Floors: 1 floor

Area, sq ft: 1306 sq ft

Lot size, sq ft: 10454 sq ft

Year built: 1958

SubdivisionName: LAKE DRIVE TERRACE

ListOfficeName: EXP REALTY LLC

GarageSpaces: 1

ListAOR: mfrmls

Location Details

Township: 22

Road Surface Type: Asphalt

Property Features

Call us now

Phone: 727-888-3292

Email: RealtorCandis@gmail.com

Charles Rutenberg Realty, Inc

THE STANDARD OF EXCELLENCE

Interior Features: Ceiling Fans(s), Ninguno

Appliances: Built-In Oven, Cooktop, Dishwasher, Dryer, Range Hood, Refrigerator, Washer

Flooring: Ceramic Tile, Laminate

Laundry Features: In Garage

Garage YN: Yes

Attached Garage YN: Yes

Garage Spaces: 1

Pets Allowed: Yes

Exterior Features: None

Roof: Other

Utilities: Cable Connected, Electricity Connected, Public, Water Connected

Water Source: Public

Sewer: Public Sewer

Cooling: Central Air

Heating: Central

Property Details

Subdivision Name: LAKE DRIVE TERRACE

Parcel Number: 22 3505-02-2-10

Levels: One

Direction Faces: North

Foundation Details: Slab

Construction Materials: Block

Listing Terms: Cash, Conventional, FHA, VA Loan

Fees&Taxes

Tax Year: 2025

Tax Annual Amount: $1,153

Tax Legal Description: LAKE DRIVE TERRACE LOT 10 BLK 2

Tax Lot: 10

Rooms

Call us now

Phone: 727-888-3292

Email: RealtorCandis@gmail.com

Charles Rutenberg Realty, Inc

THE STANDARD OF EXCELLENCE

Room type	Dimensions	Level	Length	Width
Living Room	10x10	First	10	10
Kitchen	10x10	First	10	10
Primary Bedroom	14x13	First	13	14

Amenities & Features

Waterfront available: No
AttachedGarageYN: Yes
PoolPrivateYN: No
ExteriorFeatures: None
Features: Ceiling Fans(s), Ninguno
GarageYN: Yes
FireplaceYN: No
Cooling: Central Air
Utilities: Cable Connected, Electricity Connected, Public, Water Connected
Amenities: Built-In Oven, Cooktop, Dishwasher, Dryer, Range Hood, Refrigerator, Washer

Building Details

NewConstructionYN: No
Exterior material: Block
Heating: Central
Roof: Other

Miscellaneous

Ownership: Fee Simple
Other Equipment: None
Occupant Type: Owner
Showing Requirements: Appointment Only, Combination Lock Box

Call us now

Phone: 727-888-3292
Email: RealtorCandis@gmail.com

Charles Rutenberg Realty, Inc
THE STANDARD OF EXCELLENCE