

1042 SLEEPY OAK DRIVE WESLEY CHAPEL FL 33543

https://candiscarmichael.com

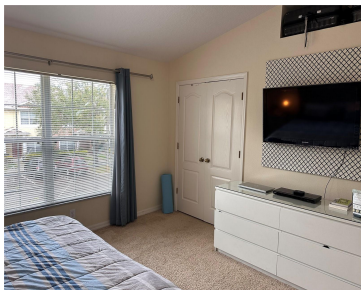

TOWN ** HOME , FOR SALE in CUL d Sac 1660 sq ft 2 floors unit , RARELY FOR SALE with water pond in back garden area relaxing area trees and all. 2 Bedrooms and 2 Baths in second floor , upstairs private room has a 3rd bedroom converted for extra space for family. The [...]

- 2 beds
- 3 baths
- Residential
- Townhouse
- Active
- 1660 sq ft



Courtesy of

Listing Office: DALTON WADE INC
Status: Active

Office ID: MFR260031661
MLS ID: MFRTB8410488



Call us now
Phone: 727-888-3292
Email: RealtorCandis@gmail.com



Description

Virtual Tour: <https://www.propertypanorama.com/instaview/stellar/TB8410488>

Basics

Bathrooms Full: 2

Date added: Added 4 hours ago

Type: Residential

Bathrooms: 3 baths

Floors: 2 floors

Lot size, sq ft: 1355 sq ft

SubdivisionName: MEADOW POINTE 03 PRCL UU

ListAOR: mfrmls

Bathrooms Half: 1

Category: Townhouse

Bedrooms: 2 beds

Half baths: 1 half bath

Area, sq ft: 1660 sq ft

Year built: 2006

ListOfficeName: DALTON WADE INC

Location Details

Township: 26S

Road Surface Type: Asphalt

Elementary School: Wiregrass Elementary **Middle Or Junior School:** John Long Middle-PO

High School: Wesley Chapel High-PO

Property Features



Call us now

Phone: 727-888-3292

Email: RealtorCandis@gmail.com



Charles Rutenberg Realty, Inc.
THE STANDARD OF EXCELLENCE

Interior Features: Eat-in Kitchen, High Ceilings, Living Room/Dining Room Combo

Flooring: Carpet, Ceramic Tile

Pets Allowed: Yes

Roof: Shingle

Water Source: Private

Cooling: Central Air

Furnished: Unfurnished

Appliances: Dishwasher, Disposal, Dryer, Electric Water Heater, Microwave, Refrigerator, Washer

Laundry Features: Laundry Closet

Exterior Features: Courtyard, Garden, Sprinkler Metered

Utilities: Electricity Connected, Private, Sewer Connected, Underground Utilities, Water Connected

Sewer: Public Sewer

Heating: Electric

Property Details

Subdivision Name: MEADOW POINTE 03 PRCL UU

Levels: Two

Foundation Details: Slab

Listing Terms: Cash, Conventional, FHA

Parcel Number: 20-26-33-022.0-008.00-007.0

Direction Faces: North

Construction Materials: Block, Concrete

Association Information

Association YN: Yes

Association Fee Frequency: Monthly

Association Fee: 250

Association Fee Includes: Pool, Maintenance Structure, Management, Pest Control, Recreational Facilities, Sewer, Trash

Community Features: Association Recreation - Lease, Fitness Center, Gated Community - No Guard, Park, Sidewalks

Fees&Taxes



Call us now

Phone: 727-888-3292

Email: RealtorCandis@gmail.com



Charles Rutenberg Realty, Inc.
THE STANDARD OF EXCELLENCE

Tax Year: 2024

Tax Annual Amount: \$1,694

**Tax Other Annual Assessment
Amount:** 1937

Tax Legal Description: MEADOW POINTE III PARCEL UU
PB 59 PG 144 LOT 7 BLOCK 8 OR 9560 PG 851

Tax Lot: 7

Rooms



Call us now

Phone: 727-888-3292

Email: RealtorCandis@gmail.com



Charles Rutenberg Realty, Inc.
THE STANDARD OF EXCELLENCE

Room type	Level
Great Room	First
Kitchen	First
Primary Bedroom	Second
Primary Bathroom	Second
Bedroom 2	Second
Additional Bedroom	Second
Bathroom 2	Second
Balcony/Porch/Lanai	First
Bonus Room	First
Dining Room	First
Family Room	First
Laundry	First
Office	First

Amenities & Features



Call us now

Phone: 727-888-3292

Email: RealtorCandis@gmail.com



Waterfront available: No

AttachedGarageYN: No

PoolPrivateYN: No

CommunityFeatures: Association Recreation - Lease, Fitness Center, Gated Community - No Guard, Park, Sidewalks

Utilities: Electricity Connected, Private, Sewer Connected, Underground Utilities, Water Connected

Amenities: Dishwasher, Disposal, Dryer, Electric Water Heater, Microwave, Refrigerator, Washer

GarageYN: No

FireplaceYN: No

Cooling: Central Air

ExteriorFeatures: Courtyard, Garden, Sprinkler Metered

Features: Eat-in Kitchen, High Ceilings, Living Room/Dining Room Combo

Building Details

NewConstructionYN: No

Exterior material: Block, Concrete

Heating: Electric

Roof: Shingle

Miscellaneous

Ownership: Fee Simple

Occupant Type: Owner

Showing Requirements: 24 Hour Notice, Appointment Only



Call us now

Phone: 727-888-3292

Email: RealtorCandis@gmail.com



Charles Rutenberg Realty, Inc.
THE STANDARD OF EXCELLENCE