

1041 GENERAL PATTON TERRACE PORT ST LUCIE FL 34953

https://candiscarmichael.com

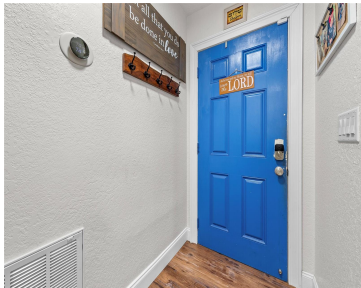
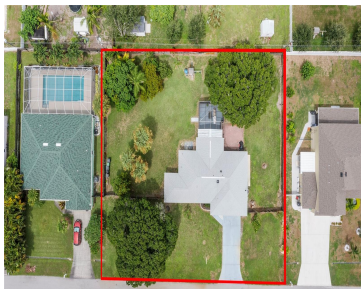

Welcome to Your Port St. Lucie Retreat! You MUST see the size of this yard !! One of the biggest in the Development. This beautifully maintained 3-bedroom, 2-bathroom single-family home offers 1,468 sq ft of comfortable living space in one of Florida's most desirable coastal communities. This home was appraised and Appraised higher than listed price [...]

- 3 beds
- 2 baths
- Residential
- Single Family Residence
- Active
- 1468 sq ft



Courtesy of

Listing Office: LPT REALTY, LLC

Status: Active

Office ID: MFR261016803

MLS ID: MFRTB8421845



Call us now

Phone: 727-888-3292
Email: RealtorCandis@gmail.com



Description

Virtual Tour:

<https://tour.justrealestatephotos.com/order/36f16d38-e6c4-464d-b91e-08dde3bf776b?branding=false>

Basics

Bathrooms Full: 2

Category: Single Family Residence

Bedrooms: 3 beds

Half baths: 0 half baths

Area, sq ft: 1468 sq ft

Year built: 1987

ListOfficeName: LPT REALTY, LLC

ListAOR: mfrmls

Date added: Added 4 hours ago

Type: Residential

Bathrooms: 2 baths

Floors: 1 floor

Lot size, sq ft: 20000 sq ft

SubdivisionName: PORT ST LUCIE SEC 12

GarageSpaces: 2

Location Details

Township: 37S

Road Surface Type: Paved

Property Features



Call us now

Phone: 727-888-3292

Email: RealtorCandis@gmail.com



Charles Rutenberg Realty, Inc.
THE STANDARD OF EXCELLENCE

Interior Features: High Ceilings, Kitchen/Family Room Combo, Open Floorplan, Primary Bedroom Main Floor, Solid Wood Cabinets, Split Bedroom, Stone Counters, Thermostat, Walk-In Closet(s)

Flooring: Tile, Vinyl

Patio And Porch Features: Patio, Screened

Attached Garage YN: Yes

Exterior Features: Garden, Lighting, Sliding Doors

Utilities: BB/HS Internet Available, Cable Available, Electricity Available, Phone Available, Sewer Available, Water Available

Sewer: Public Sewer

Heating: Central

Appliances: Dishwasher, Dryer, Microwave, Range, Refrigerator, Washer

Laundry Features: Inside

Garage YN: Yes

Garage Spaces: 2

Roof: Shingle

Water Source: Public

Cooling: Central Air

Lot Features: Sidewalk

Property Details

Subdivision Name: PORT ST LUCIE SEC 12

Levels: Two

Foundation Details: Slab

Listing Terms: Cash, Conventional, FHA, VA Loan

Parcel Number: 34-20-555-1220-0009

Direction Faces: Southwest

Construction Materials: Stucco, Frame

Property Condition: Completed

Fees&Taxes

Tax Year: 2024

Tax Annual Amount: \$629

Tax Legal Description: PORT ST LUCIE-SECTION 12- BLK 1295 LOTS 23 AND 24 (MAP 44/07S)

Tax Lot: 23

Rooms



Call us now

Phone: 727-888-3292

Email: RealtorCandis@gmail.com



Charles Rutenberg Realty, Inc.
THE STANDARD OF EXCELLENCE

Room type	Dimensions	Level	Length	Width
Living Room	14x13	First	13	14
Kitchen	11x12	First	12	11
Primary Bedroom	12x15	Second	15	12
Bedroom 2	14x14	Second	14	14
Primary Bathroom	7x8	Second	8	7
Bathroom 2	7x5	Second	5	7

Amenities & Features

Waterfront available: No

AttachedGarageYN: Yes

PoolPrivateYN: No

ExteriorFeatures: Garden, Lighting, Sliding Doors

Features: High Ceilings, Kitchen/Family Room Combo, Open Floorplan, Primary Bedroom Main Floor, Solid Wood Cabinets, Split Bedroom, Stone Counters, Thermostat, Walk-In Closet(s)

GarageYN: Yes

FireplaceYN: No

Cooling: Central Air

Utilities: BB/HS Internet Available, Cable Available, Electricity Available, Phone Available, Sewer Available, Water Available

Amenities: Dishwasher, Dryer, Microwave, Range, Refrigerator, Washer

Building Details

NewConstructionYN: No

Exterior material: Frame, Stucco

Heating: Central

Roof: Shingle



Call us now

Phone: 727-888-3292

Email: RealtorCandis@gmail.com



Charles Rutenberg Realty, Inc.
THE STANDARD OF EXCELLENCE

Miscellaneous

Ownership: Fee Simple

Occupant Type: Owner

Other Equipment: Irrigation
Equipment

Showing Requirements: 24 Hour Notice, Appointment Only,
Call Listing Agent 2, Combination Lock Box, See Remarks,
ShowingTime



Call us now

Phone: 727-888-3292

Email: RealtorCandis@gmail.com



Charles Rutenberg Realty, Inc.
THE STANDARD OF EXCELLENCE