

10222 CELTIC ASH DRIVE RUSKIN FL 33573

<https://candiscarmichael.com>

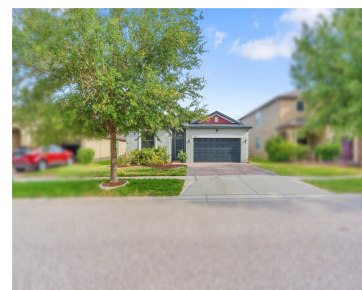

Welcome to this beautifully maintained 4-bedroom, 3-bathroom home offering 2,006 square feet of comfortable living space in the highly desirable Belmont community. Built in 2013 and located in a non-flood zone, this move-in-ready residence features numerous recent updates, including a brand-new roof (2025), full exterior repaint (2024), fresh interior paint, and updated light fixtures that [...]

- 4 beds
- 3 baths
- Residential
- Single Family Residence
- Active
- 2006 sq ft



Courtesy of

Listing Office: DALTON WADE INC

Status: Active

Office ID: MFR260031661

MLS ID: MFRTB8519180



Call us now

Phone: 727-888-3292

Email: RealtorCandis@gmail.com



Charles Rutenberg Realty, Inc.
THE STANDARD OF EXCELLENCE

Description

Virtual Tour: <https://www.propertypanorama.com/instaview/stellar/TB8519180>

Basics

Bathrooms Full: 3

Category: Single Family Residence

Bedrooms: 4 beds

Half baths: 0 half baths

Area, sq ft: 2006 sq ft

Year built: 2013

ListOfficeName: DALTON WADE INC

ListAOR: mfrmls

Date added: Added 2 hours ago

Type: Residential

Bathrooms: 3 baths

Floors: 1 floor

Lot size, sq ft: 6263 sq ft

SubdivisionName: BELMONT PH 1A

GarageSpaces: 2

Location Details

Township: 31

Road Surface Type: Asphalt

Property Features



Call us now

Phone: 727-888-3292

Email: RealtorCandis@gmail.com



Charles Rutenberg Realty, Inc.
THE STANDARD OF EXCELLENCE

Interior Features: Ceiling Fans(s)

Flooring: Luxury Vinyl

Garage YN: Yes

Garage Spaces: 2

Exterior Features: Sidewalk

Utilities: BB/HS Internet Available, Cable Available, Electricity Available, Sewer Connected, Water Available

Sewer: Public Sewer

Heating: Electric

Appliances: Convection Oven, Dishwasher, Disposal, Dryer, Electric Water Heater, Microwave, Refrigerator, Washer

Laundry Features: Laundry Room

Attached Garage YN: Yes

Pets Allowed: Yes

Roof: Shingle

Water Source: Public

Cooling: Central Air

Furnished: Unfurnished

Property Details

Subdivision Name: BELMONT PH 1A

Levels: One

Foundation Details: Slab

Parcel Number: U-19-31-20-99D-000005-00007.0

Direction Faces: Southeast

Construction Materials: Block

Association Information

Association YN: Yes

Association Fee Frequency: Annually

Association Fee: 158

Fees&Taxes

Tax Year: 2025

Tax Other Annual Assessment Amount: 1895

Tax Lot: 7

Tax Annual Amount: \$6,447

Tax Legal Description: BELMONT PHASE 1A LOT 7 BLOCK 5



Call us now

Phone: 727-888-3292

Email: RealtorCandis@gmail.com



Charles Rutenberg Realty, Inc.
THE STANDARD OF EXCELLENCE

Rooms

Room type	Level
Primary Bedroom	First
Primary Bathroom	First
Bedroom 2	First
Bedroom 3	First
Bedroom 4	First
Bathroom 2	First
Bathroom 3	First
Kitchen	First
Living Room	First

Amenities & Features



Call us now

Phone: 727-888-3292

Email: RealtorCandis@gmail.com



Charles Rutenberg Realty, Inc.
THE STANDARD OF EXCELLENCE

Waterfront available: No

GarageYN: Yes

AttachedGarageYN: Yes

FireplaceYN: No

PoolPrivateYN: No

Cooling: Central Air

ExteriorFeatures: Sidewalk

Utilities: BB/HS Internet Available, Cable Available, Electricity Available, Sewer Connected, Water Available

Features: Ceiling Fans(s)

Amenities: Convection Oven, Dishwasher, Disposal, Dryer, Electric Water Heater, Microwave, Refrigerator, Washer

Building Details

NewConstructionYN: No

Heating: Electric

Exterior material: Block

Roof: Shingle

Miscellaneous

Ownership: Fee Simple

Occupant Type: Owner

Showing Requirements: Combination Lock Box



Call us now

Phone: 727-888-3292

Email: RealtorCandis@gmail.com



Charles Rutenberg Realty, Inc.
THE STANDARD OF EXCELLENCE