

1020 PALM DRIVE BELLEAIR BEACH FL 33786

<https://candiscarmichael.com>

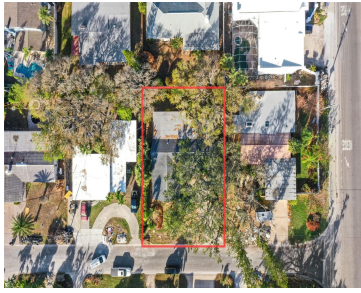

Opportunity to build your Belleair Beach home without the million-dollar price tag. This property, oh so close to the beach, will give you the feel of "Island Life" without breaking the bank. Just a block to the sugar-sand beach and just minutes to everything else. A minute or two drive will get you to several [...]

- 2 beds
- 2 baths
- Residential
- Single Family Residence
- Active
- 1715 sq ft

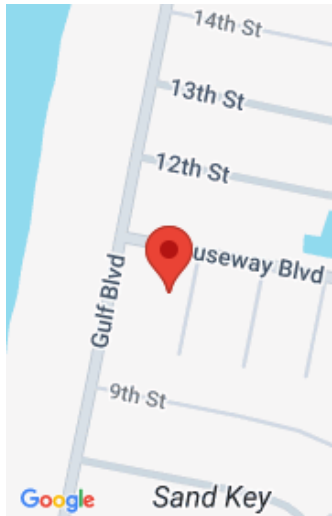

Call us now

Phone: 727-888-3292

Email: RealtorCandis@gmail.com



Courtesy of

Listing Office: ENGEL & VOLKERS MADEIRA BEACH

Status: Active

Office ID: MFR283504628

MLS ID: MFRTB8316722

Basics

Bathrooms Full: 2

Category: Single Family Residence

Bedrooms: 2 beds

Half baths: 0 half baths

Lot size, sq ft: 9200 sq ft

SubdivisionName: BELLEAIR BEACH YACHT CLUB ESTATES

GarageSpaces: 2

Date added: Added 1 month ago

Type: Residential

Bathrooms: 2 baths

Area, sq ft: 1715 sq ft

Year built: 1972

ListOfficeName: ENGEL & VOLKERS MADEIRA BEACH

ListAOR: mfrmls

Location Details

Township: 29

Road Surface Type: Asphalt

Elementary School: Mildred Helms Elementary-PN

Middle Or Junior School: Largo Middle-PN

High School: Largo High-PN

Property Features



Call us now

Phone: 727-888-3292

Email: RealtorCandis@gmail.com



Charles Rutenberg Realty, Inc.
THE STANDARD OF EXCELLENCE

Interior Features: Ceiling Fans(s), Eat-in Kitchen

Flooring: Tile

Patio And Porch Features: Covered, Patio, Screened

Attached Garage YN: Yes

Exterior Features: Sliding Doors

Utilities: Electricity Connected, Public, Sewer Connected, Water Connected

Sewer: Public Sewer

Heating: Central, Electric

Appliances: Microwave

Laundry Features: Inside, Laundry Room

Garage YN: Yes

Garage Spaces: 2

Roof: Shingle

Water Source: Public

Cooling: Central Air

Property Details

Subdivision Name: BELLEAIR BEACH YACHT CLUB ESTATES

Parcel Number: 31-29-15-06678-000-0090

Levels: One

Direction Faces: Southeast

Foundation Details: Slab

Construction Materials: Block, Stucco

Listing Terms: Cash

Fees&Taxes

Tax Year: 2023

Tax Annual Amount: \$2,705

Tax Legal Description: BELLEAIR BEACH YACHT CLUB ESTATES UNIT F LOT 9

Tax Lot: 9

Rooms



Call us now

Phone: 727-888-3292

Email: RealtorCandis@gmail.com



Charles Rutenberg Realty, Inc.
THE STANDARD OF EXCELLENCE

Room type	Level
Kitchen	First
Living Room	First
Primary Bedroom	First

Amenities & Features

Waterfront available: No

AttachedGarageYN: Yes

PoolPrivateYN: No

ExteriorFeatures: Sliding Doors

Features: Ceiling Fans(s), Eat-in Kitchen

GarageYN: Yes

FireplaceYN: No

Cooling: Central Air

Utilities: Electricity Connected, Public, Sewer Connected, Water Connected

Amenities: Microwave

Building Details

NewConstructionYN: No

Exterior material: Block, Stucco

Heating: Central, Electric

Roof: Shingle

Miscellaneous

Ownership: Fee Simple

Showing Requirements: Supra Lock Box, See Remarks, ShowingTime

Occupant Type: Vacant



Call us now

Phone: 727-888-3292

Email: RealtorCandis@gmail.com

