

10189 133RD COURT SEMINOLE FL 33776

https://candiscarmichael.com

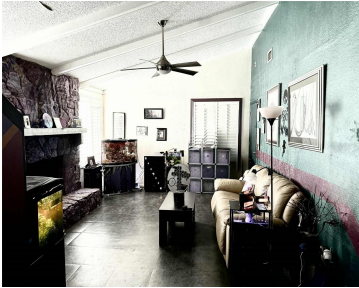

Seminole Home with Huge Potential. Spacious 4-bedroom, 2-bath, 2-car garage home on a desirable corner lot with a big yard and zoned for Seminole’s top schools! This property offers tons of living space, a charming stone fireplace, and solid bones ready for your updates and remodel. With its prime location and endless possibilities, this is [...]

- 4 beds
- 2 baths
- Residential
- Single Family Residence
- Active
- 1620 sq ft



Courtesy of

Listing Office: LPT REALTY, LLC.

Status: Active

Office ID: MFR260033918

MLS ID: MFRTB8434109



Call us now

Phone: 727-888-3292
Email: RealtorCandis@gmail.com



Description

Virtual Tour: <https://www.propertypanorama.com/instaview/stellar/TB8434109>

Basics

Bathrooms Full: 2

Category: Single Family Residence

Bedrooms: 4 beds

Half baths: 0 half baths

Area, sq ft: 1620 sq ft

Year built: 1978

SubdivisionName: ROSETREE ESTATES

GarageSpaces: 2

Date added: Added 1 month ago

Type: Residential

Bathrooms: 2 baths

Floors: 1 floor

Lot size, sq ft: 9818 sq ft

View: City

ListOfficeName: LPT REALTY, LLC.

ListAOR: mfrmls

Location Details

Township: 30

Road Responsibility: Public Maintained Road

Middle Or Junior School: Seminole Middle-PN

Road Surface Type: Asphalt

Elementary School: Oakhurst Elementary-PN

High School: Seminole High-PN

Property Features



Call us now

Phone: 727-888-3292

Email: RealtorCandis@gmail.com



Charles Rutenberg Realty, Inc.
THE STANDARD OF EXCELLENCE

Interior Features: Open Floorplan

Flooring: Ceramic Tile

Patio And Porch Features: Enclosed, Rear Porch, Screened

Fireplace Features: Family Room, Wood Burning

Garage YN: Yes

Garage Spaces: 2

Fencing: Vinyl

Window Features: Aluminum Frames

Utilities: Cable Available, Electricity Connected, Sewer Connected, Water Connected

View: City

Sewer: Public Sewer

Heating: Central

Appliances: None

Laundry Features: Electric Dryer Hookup, In Garage, Washer Hookup

Fireplace YN: Yes

Parking Features: Driveway, Off Street, Oversized

Attached Garage YN: Yes

Exterior Features: Sidewalk, Sliding Doors

Roof: Shingle

Architectural Style: Contemporary

Vegetation: Trees/Landscaped

Water Source: None

Cooling: Central Air

Lot Features: Corner Lot, In County, Sidewalk, Unincorporated

Property Details

Subdivision Name: ROSETREE ESTATES

Levels: One

Foundation Details: Slab

Listing Terms: Cash, Conventional, Other

Parcel Number: 20-30-15-77081-003-0010

Direction Faces: West

Construction Materials: Block, Frame

Property Condition: Completed

Association Information

Community Features: Street Lights

Fees&Taxes



Call us now

Phone: 727-888-3292

Email: RealtorCandis@gmail.com



Charles Rutenberg Realty, Inc.
THE STANDARD OF EXCELLENCE

Rooms

Room type	Dimensions	Level	Length	Width
Living Room	20x15	First	15	20
Kitchen	15x10	Second	10	15
Primary Bedroom	17x17	Second	17	17

Amenities & Features

- Waterfront available: No

AttachedGarageYN: Yes

PoolPrivateYN: No

CommunityFeatures: Street Lights

ExteriorFeatures: Sidewalk, Sliding Doors

Features: Family Room, Open Floorplan, Wood Burning
- GarageYN: Yes

FireplaceYN: Yes

Cooling: Central Air

WindowFeatures: Aluminum Frames

Utilities: Cable Available, Electricity Connected, Sewer Connected, Water Connected

Amenities: None

Building Details

- ArchitecturalStyle: Contemporary

Heating: Central

Roof: Shingle
- NewConstructionYN: No

Exterior material: Block, Frame

Parking: Driveway, Off-street, Oversized



Call us now

Phone: 727-888-3292

Email: RealtorCandis@gmail.com



Miscellaneous

Ownership: Fee Simple

Occupant Type:
Owner

Showing Requirements: Appointment Only, Call Listing Agent, Do Not Contact Tenants, Guard Dog, Listing Agent Must Accompany, No Lockbox, See Remarks



Call us now

Phone: 727-888-3292

Email: RealtorCandis@gmail.com



Charles Rutenberg Realty, Inc.
THE STANDARD OF EXCELLENCE