

10127 BARNETT LOOP PORT RICHEY FL 34668

<https://candiscarmichael.com>

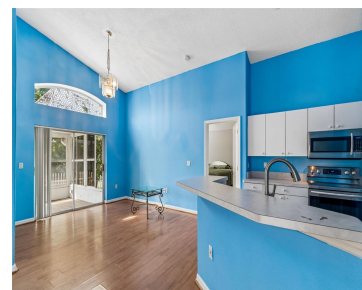
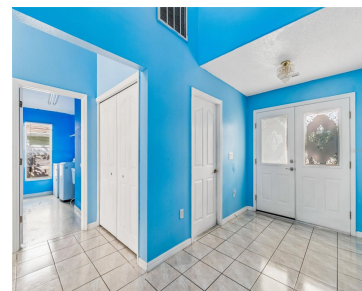

Welcome to your beautifully updated Florida retreat in the heart of Port Richey! This move-in-ready home at 10127 Barnett Loop offers the perfect blend of comfort, style, and convenience. Featuring a spacious and functional layout, this property boasts bright, open living areas filled with natural light, creating an inviting atmosphere ideal for both relaxing and [...]

- 3 beds
- 2 baths
- Residential
- Single Family Residence
- Active
- 1842 sq ft



Courtesy of

Listing Office: CHARLES RUTENBERG REALTY INC

Status: Active

Office ID: MFR260000779

MLS ID: MFRTB8493304



Call us now

Phone: 727-888-3292

Email: RealtorCandis@gmail.com



Charles Rutenberg Realty, Inc.
THE STANDARD OF EXCELLENCE

Description

Virtual Tour: <https://www.propertypanorama.com/instaview/stellar/TB8493304>

Basics

Bathrooms Full: 2

Category: Single Family Residence

Bedrooms: 3 beds

Half baths: 0 half baths

Area, sq ft: 1842 sq ft

Year built: 2000

ListOfficeName: CHARLES RUTENBERG REALTY INC

ListAOR: mfrmls

Date added: Added 1 hour ago

Type: Residential

Bathrooms: 2 baths

Floors: 2 floors

Lot size, sq ft: 5913 sq ft

SubdivisionName: JASMINE TRAILS PH 04

GarageSpaces: 2

Location Details

Township: 25S

Road Surface Type: Asphalt

Property Features

Interior Features: Ceiling Fans(s), High Ceilings, Open Floorplan, Vaulted Ceiling(s)

Flooring: Ceramic Tile, Laminate

Garage YN: Yes

Garage Spaces: 2

Exterior Features: Sidewalk

Utilities: Cable Available, Public

Sewer: Public Sewer

Heating: Central

Appliances: Dishwasher, Disposal, Microwave, Range, Refrigerator

Laundry Features: Inside

Attached Garage YN: Yes

Pets Allowed: Breed Restrictions

Roof: Shingle

Water Source: Public

Cooling: Central Air

Furnished: Unfurnished



Call us now

Phone: 727-888-3292

Email: RealtorCandis@gmail.com



Charles Rutenberg Realty, Inc.
THE STANDARD OF EXCELLENCE

Property Details

Subdivision Name: JASMINE TRAILS PH 04

Levels: Two

Foundation Details: Slab

Listing Terms: Cash, Conventional, FHA, VA Loan

Parcel Number: 14-25-16-0210-00000-0010

Direction Faces: Northwest

Construction Materials: Block, Stucco, Frame

Association Information

Association YN: Yes

Association Fee: 50

Association Fee Frequency: Monthly

Fees&Taxes

Tax Year: 2024

Tax Annual Amount: \$3,326

Tax Legal Description: JASMINE TRAILS PHASE FOUR PB 35
PGS 135-136 LOT 1

Tax Lot: 1

Rooms

Room type	Dimensions	Level	Length	Width
Kitchen	8x14	First	14	8
Primary Bedroom	12x14	First	14	12
Living Room	14x17	First	17	14



Call us now

Phone: 727-888-3292

Email: RealtorCandis@gmail.com



Charles Rutenberg Realty, Inc.
THE STANDARD OF EXCELLENCE

Amenities & Features

Waterfront available: No

AttachedGarageYN: Yes

PoolPrivateYN: No

ExteriorFeatures: Sidewalk

Features: Ceiling Fans(s), High Ceilings, Open Floorplan, Vaulted Ceiling(s)

GarageYN: Yes

FireplaceYN: No

Cooling: Central Air

Utilities: Cable Available, Public

Amenities: Dishwasher, Disposal, Microwave, Range, Refrigerator

Building Details

NewConstructionYN: No

Exterior material: Block, Frame, Stucco

Heating: Central

Roof: Shingle

Miscellaneous

Ownership: Fee Simple

Showing Requirements: Lockbox

Occupant Type: Owner



Call us now

Phone: 727-888-3292

Email: RealtorCandis@gmail.com



Charles Rutenberg Realty, Inc.
THE STANDARD OF EXCELLENCE