

10107 14TH STREET TAMPA FL 33612

<https://candiscarmichael.com>

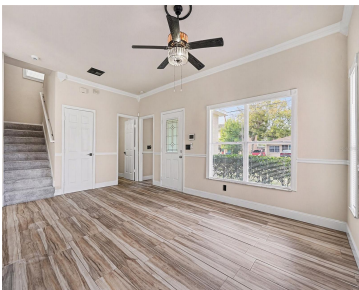

One or more photo(s) has been virtually staged. **Charming Single-Family Home in the Heart of Tampa** Welcome to your dream home nestled in a prime location in Tampa, Florida! This delightful two-story residence is perfectly situated near major thoroughfares such as I-275, making commuting a breeze. Enjoy the vibrant culture of Tampa with attractions like [...]

- 3 beds
- 2 baths
- Residential
- Single Family Residence
- Active
- 1510 sq ft



Courtesy of

Listing Office: EXP REALTY LLC

Status: Active

Office ID: MFR261010944

MLS ID: MFRTB8460600



Call us now

Phone: 727-888-3292
Email: RealtorCandis@gmail.com



Description

Virtual Tour: <https://www.propertypanorama.com/instaview/stellar/TB8460600>

Basics

Bathrooms Full: 2

Category: Single Family Residence

Bedrooms: 3 beds

Half baths: 0 half baths

Area, sq ft: 1510 sq ft

Year built: 2005

ListOfficeName: EXP REALTY LLC

ListAOR: mfrmls

Date added: Added 3 hours ago

Type: Residential

Bathrooms: 2 baths

Floors: 2 floors

Lot size, sq ft: 9000 sq ft

SubdivisionName: CASTLE HEIGHTS 1ST ADD

GarageSpaces: 2

Location Details

Township: 28

Road Responsibility: Public Maintained Road

Middle Or Junior School: Rampello Downtown
Partner-HB

Road Surface Type: Paved

Elementary School: Lomax Elementary
School

High School: Wharton-HB

Property Features



Call us now

Phone: 727-888-3292

Email: RealtorCandis@gmail.com



Charles Rutenberg Realty, Inc.
THE STANDARD OF EXCELLENCE

Interior Features: Ceiling Fans(s), Chair Rail, Crown Molding, Eat-in Kitchen, Solid Surface Counters, Solid Wood Cabinets, Stone Counters, Thermostat

Flooring: Carpet, Tile

Garage YN: Yes

Exterior Features: Private Mailbox, Private Yard, Rain Gutters, Sliding Doors

Roof: Shingle

Water Source: Public

Cooling: Central Air

Furnished: Unfurnished

Lot Features: Oversized Lot

Appliances: Dishwasher, Microwave, Range

Laundry Features: Electric Dryer Hookup, Laundry Room

Garage Spaces: 2

Fencing: Wood

Utilities: BB/HS Internet Available, Cable Available, Electricity Connected, Sewer Available, Sewer Connected

Sewer: Public Sewer

Heating: Central, Electric

Horse Amenities: None

Property Details

Subdivision Name: CASTLE HEIGHTS 1ST ADD

Levels: Two

Number Of Lots: 2

Construction Materials: Block, Stucco, Frame

Parcel Number: A-18-28-19-44Y-0000D1-00029.0

Direction Faces: West

Foundation Details: Slab

Listing Terms: Cash, Conventional, FHA, VA Loan

Fees&Taxes

Tax Year: 2024

Tax Annual Amount:
\$4,718

Tax Legal Description: CASTLE HEIGHTS 1ST ADDITION LOT 29 AND S 1/2 OF LOT 30 BLOCK D-1

Tax Lot: 29

Rooms



Call us now

Phone: 727-888-3292

Email: RealtorCandis@gmail.com



Charles Rutenberg Realty, Inc.
THE STANDARD OF EXCELLENCE

Room type	Level
Primary Bedroom	First
Bedroom 2	Second
Bedroom 3	Second
Den	First
Laundry	Second
Kitchen	First
Primary Bathroom	First
Bathroom 2	Second
Living Room	First

Amenities & Features

Waterfront available: No

AttachedGarageYN: No

PoolPrivateYN: No

ExteriorFeatures: Private Mailbox, Private Yard, Rain Gutters, Sliding Doors

Features: Ceiling Fans(s), Chair Rail, Crown Molding, Eat-in Kitchen, Solid Surface Counters, Solid Wood Cabinets, Stone Counters, Thermostat

GarageYN: Yes

FireplaceYN: No

Cooling: Central Air

Utilities: BB/HS Internet Available, Cable Available, Electricity Connected, Sewer Available, Sewer Connected

Amenities: Dishwasher, Microwave, Range



Call us now

Phone: 727-888-3292

Email: RealtorCandis@gmail.com



Building Details

NewConstructionYN: No

Exterior material: Block, Frame, Stucco

Heating: Central, Electric

Roof: Shingle

Miscellaneous

Ownership: Fee Simple

Other Equipment: Private Yard

Occupant Type: Vacant

Showing Requirements: Supra Lock Box



Call us now

Phone: 727-888-3292

Email: RealtorCandis@gmail.com



Charles Rutenberg Realty, Inc.
THE STANDARD OF EXCELLENCE