

10050 84TH WAY LARGO FL 33777

<https://candiscarmichael.com>

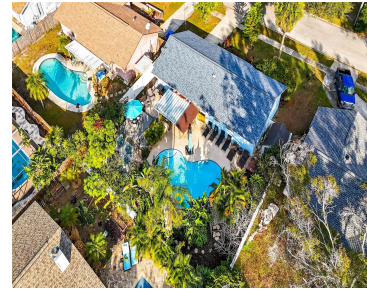

\$492,500



RENT TO OWN SELLER FINANCING AVAILABLE!!! Welcome to your own private resort in the heart of Pinellas County! This proven Airbnb performer in Bent Tree Estates is the ultimate Florida lifestyle package — a beautifully appointed 3-bedroom, 2-bath block home with a backyard that stops everyone in their tracks. From the moment you step outside, [...]

- 3 beds
- 2 baths
- Residential
- Single Family Residence
- Active
- 1300 sq ft



Courtesy of

Listing Office: CHARLES RUTENBERG REALTY INC

Status: Active

Office ID: MFR260000779

MLS ID: MFRTB8508218



Call us now

Phone: 727-888-3292

Email: RealtorCandis@gmail.com



Charles Rutenberg Realty, Inc
THE STANDARD OF EXCELLENCE

Description

Virtual Tour: <https://youtu.be/coLQ-XXKive4>

Basics

Bathrooms Full: 2

Category: Single Family Residence

Bedrooms: 3 beds

Half baths: 0 half baths

Area, sq ft: 1300 sq ft

Year built: 1977

SubdivisionName: BENT TREE ESTATES-SEC B

ListAOR: mfrmls

Date added: Added 2 hours ago

Type: Residential

Bathrooms: 2 baths

Floors: 1 floor

Lot size, sq ft: 7000 sq ft

View: Pool

ListOfficeName: CHARLES RUTENBERG REALTY INC

Location Details

Township: 30

Elementary School: Bardmoor Elementary-PN

High School: Dixie Hollins High-PN

Road Surface Type: Asphalt

Middle Or Junior School: Osceola Middle-PN

Property Features



Call us now

Phone: 727-888-3292

Email: RealtorCandis@gmail.com



Charles Rutenberg Realty, Inc.
THE STANDARD OF EXCELLENCE

Interior Features: Ceiling Fans(s), Kitchen/Family Room Combo, Stone Counters, Thermostat, Walk-In Closet(s)

Flooring: Carpet, Tile

Pool Private YN: Yes

Spa Features: In Ground

Fencing: Fenced, Wood

Security Features: Smoke Detector(s)

Utilities: BB/HS Internet Available, Cable Connected, Electricity Connected, Public, Sewer Connected, Water Connected

Water Source: Public

Cooling: Central Air

Furnished: Unfurnished

Appliances: Dishwasher, Disposal, Dryer, Exhaust Fan, Microwave, Range, Refrigerator, Washer

Laundry Features: Inside, Laundry Room

Pool Features: Heated, In Ground

Exterior Features: Shade Shutter(s), Sliding Doors, Storage

Roof: Shingle

Window Features: Low-Emissivity Windows

View: Pool

Sewer: Public Sewer

Heating: Central, Electric

Lot Features: Near Golf Course, Paved

Property Details

Subdivision Name: BENT TREE ESTATES-SEC B

Levels: One

Foundation Details: Slab

Listing Terms: Cash, Conventional, FHA, VA Loan

Parcel Number: 24-30-15-08260-005-0040

Direction Faces: East

Construction Materials: Block, Stucco

Property Condition: Completed

Association Information

Community Features: Street Lights

Fees&Taxes

Tax Year: 2025

Tax Annual Amount: \$6,190

Tax Legal Description: BENT TREE ESTATES-SEC B BLK 5, LOT 4

4



Call us now

Phone: 727-888-3292

Email: RealtorCandis@gmail.com



Charles Rutenberg Realty, Inc.
THE STANDARD OF EXCELLENCE

Rooms

Room type	Dimensions	Level	Length	Width
Living Room	15x13	First	13	15
Dining Room	9x10	First	10	9
Kitchen	13x10	First	10	13
Primary Bedroom	11x15.5	First	15.5	11
Primary Bathroom	8x8	First	8	8
Bedroom 2	17.5x15.5	First	15.5	17.5
Bedroom 1	10x10	First	10	10

Amenities & Features



Call us now

Phone: 727-888-3292

Email: RealtorCandis@gmail.com



Charles Rutenberg Realty, Inc.
THE STANDARD OF EXCELLENCE

Waterfront available: No

AttachedGarageYN: No

PoolPrivateYN: Yes

Spa Features: In Ground

CommunityFeatures: Street Lights

ExteriorFeatures: Shade Shutter(s), Sliding Doors, Storage

Utilities: BB/HS Internet Available, Cable Connected, Electricity Connected, Public, Sewer Connected, Water Connected

Amenities: Dishwasher, Disposal, Dryer, Exhaust Fan, Microwave, Range, Refrigerator, Washer

GarageYN: No

FireplaceYN: No

Cooling: Central Air

Security Features: Smoke Detector(s)

WindowFeatures: Low-Emissivity Windows

PoolFeatures: Heated, In Ground

Features: Ceiling Fans(s), Kitchen/Family Room Combo, Stone Counters, Thermostat, Walk-In Closet(s)

Building Details

NewConstructionYN: No

Exterior material: Block, Stucco

Heating: Central, Electric

Roof: Shingle

Miscellaneous

Ownership: Fee Simple **Occupant Type:** Tenant

Other Structures: Shed(s) **Showing Requirements:** Lock Box Coded, See Remarks, ShowingTime



Call us now

Phone: 727-888-3292

Email: RealtorCandis@gmail.com



Charles Rutenberg Realty, Inc.
THE STANDARD OF EXCELLENCE