

10038 62ND TERRACE ST PETERSBURG FL 33708

<https://candiscarmichael.com>

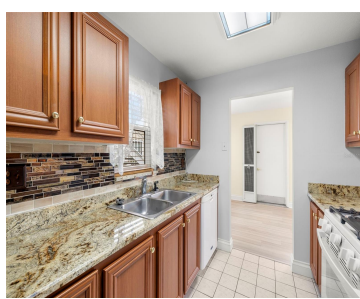

Welcome to this inviting 2-bedroom, 2-bathroom ground-floor corner unit located in the sought-after Long Bayou 55+ community. This condo features a gas stove, gas water heater, spacious living room, and a covered carport, offering both comfort and convenience. Nestled in a secure, guard-gated environment, residents enjoy a heated waterfront pool and spa, fitness room, tennis [...]

- 2 beds
- 2 baths
- Residential
- Condominium
- Active
- 1185 sq ft



Call us now

Phone: 727-888-3292
Email: RealtorCandis@gmail.com



Courtesy of

Listing Office: COMPASS FLORIDA LLC

Status: Active

Office ID: MFR260033445

MLS ID: MFRTB8356544

Description

Virtual Tour: <https://www.propertypanorama.com/instaview/stellar/TB8356544>

Basics

Unit Number: 1

Date added: Added 3 weeks ago

Type: Residential

Bathrooms: 2 baths

Floors: 1 floor

Lot size, sq ft: 494077 sq ft

UnitNumber: 1

ListOfficeName: COMPASS FLORIDA LLC

Bathrooms Full: 2

Category: Condominium

Bedrooms: 2 beds

Half baths: 0 half baths

Area, sq ft: 1185 sq ft

Year built: 1974

SubdivisionName: LONG BAYOU

ListAOR: mfrmls

Location Details

Township: 30

Road Surface Type: Asphalt, Paved

Property Features



Call us now

Phone: 727-888-3292

Email: RealtorCandis@gmail.com



Charles Rutenberg Realty, Inc.
THE STANDARD OF EXCELLENCE

Interior Features: Ceiling Fans(s), Primary Bedroom Main Floor

Flooring: Laminate, Tile

Carport YN: Yes

Pets Allowed: Number Limit, Size Limit, Yes

Roof: Built-Up

Utilities: Electricity Connected, Natural Gas Connected, Sewer Connected, Water Connected

Sewer: Public Sewer

Heating: Central

Appliances: Microwave, Range, Refrigerator

Laundry Features: Common Area

Carport Spaces: 1

Exterior Features: Other

Security Features: Gated Community, Smoke Detector(s)

Water Source: Public

Cooling: Central Air

Furnished: Unfurnished

Property Details

Subdivision Name: LONG BAYOU

Parcel Number: 35-30-15-52749-007-0010

Levels: One

Direction Faces: East

Foundation Details: Slab

Construction Materials: Concrete, Stucco, Wood Frame

Listing Terms: Cash, Conventional

Property Condition: Completed

Association Information

Association YN: Yes

Association Fee Frequency: Monthly

Association Fee Includes: Guard - 24 Hour, Common Area Taxes, Pool, Escrow Reserves Fund, Gas, Insurance, Maintenance Structure, Maintenance Grounds, Recreational Facilities, Sewer, Trash, Water

Community Features: Clubhouse, Community Mailbox, Gated Community - Guard, Pool, Sidewalks, Tennis Courts

Fees&Taxes

Tax Year: 2024

Tax Annual Amount: \$492

Tax Legal Description: LONG BAYOU CONDO BLDG 7, UNIT 1

Tax Lot: 10



Call us now

Phone: 727-888-3292

Email: RealtorCandis@gmail.com



Charles Rutenberg Realty, Inc.
THE STANDARD OF EXCELLENCE

Rooms

Room type	Dimensions	Level	Length	Width
Living Room	14x27	First	27	14
Kitchen	11x8	First	8	11
Primary Bedroom	15x13	First	13	15
Bedroom 2		First		
Primary Bathroom		First		
Bathroom 2		First		

Amenities & Features

Waterfront available: No

AttachedGarageYN: No

PoolPrivateYN: No

Security Features: Gated Community, Smoke Detector(s)

ExteriorFeatures: Other

Features: Ceiling Fans(s), Primary Bedroom Main Floor

GarageYN: No

FireplaceYN: No

Cooling: Central Air

CommunityFeatures: Clubhouse, Community Mailbox, Gated Community - Guard, Pool, Sidewalks, Tennis Courts

Utilities: Electricity Connected, Natural Gas Connected, Sewer Connected, Water Connected

Amenities: Microwave, Range, Refrigerator

Building Details



Call us now

Phone: 727-888-3292

Email: RealtorCandis@gmail.com



Charles Rutenberg Realty, Inc.
THE STANDARD OF EXCELLENCE

NewConstructionYN: No

Exterior material: Concrete, Stucco, Wood Frame

Heating: Central

Roof: Built-up

Miscellaneous

Ownership: Condominium

Occupant Type: Vacant

Showing Requirements: Supra Lock Box, Appointment Only



Call us now

Phone: 727-888-3292

Email: RealtorCandis@gmail.com



Charles Rutenberg Realty, Inc.
THE STANDARD OF EXCELLENCE